C
OK 4mcH
~~1920/51~~
1921/22

Central State Teachers College

Member of the North Central Association of Colleges and Universities

QUARTERLY BULLETIN

Catalogue Number

EDMOND, OKLAHOMA

Announcement : 1921-1922

Volume 6 JANUARY 1, 1922 Number 3

Entered as Second Class Matter July 10, 1916, at the Post Office at Edmond, Oklahoma, Under Act of August 24, 1921

Central State Teachers College

Member of the North Central Association of Colleges and Universities

THE LIBRARY OF THE
APR 1 1922
UNIVERSITY OF ILLINOIS

QUARTERLY BULLETIN

Catalogue Number

EDMOND, OKLAHOMA

Announcement : 1921-1922

Volume 6 JANUARY 1, 1922 Number 3

Entered as Second Class Matter July 10, 1916, at the Post Office at Edmond, Oklahoma, Under Act of August 24, 1921

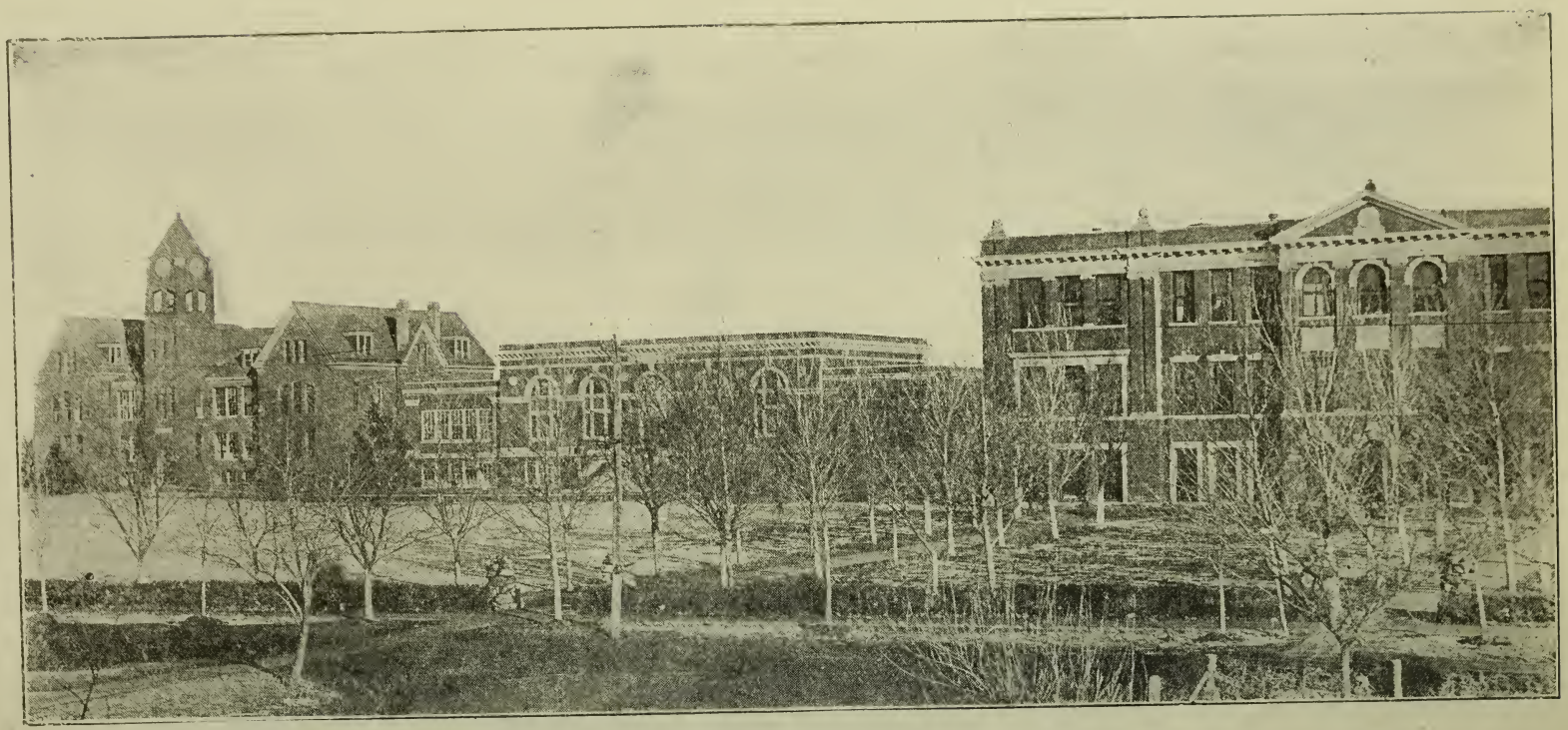

COLLEGE BUILDINGS

DIRECTIONS TO STUDENTS

Students arriving in Edmond should come at once to the Administration Building, where the Dean of Women and a Faculty Committee will assist them in securing suitable boarding places.

The First Semester 1921-22 will open September 6, 1921, and students may enroll September 6 and 7.

It is important that students enter at the above specified time, when possible, because it avoids delay in classification, gives a better opportunity to be with the classes from the beginning and to secure the full benefit of the work. Prompt attention and the best results are assured to those who enter on the regular registration days. Late arrivals must overcome some difficulties in getting adjusted to the environment, and in making up the work that has been passed over by the regular classes.

STATE BOARD OF EDUCATION

State Superintendent R. H. Wilson, President---Oklahoma City
Hon. L. Norman Duncan, Secretary----------Oklahoma City

MEMBERS

Hon. J. M. Sandlin----------Duncan
Rev. Theo. F. Brewer----------McAlester
Hon. W. C. Farmer----------Wetumka
Hon. W. J. Marshall----------Hugo
Hon. T. T. Montgomery----------Chickasha
Hon. J. L. Newland----------Frederick

THE STATE TEACHERS COLLEGES

CENTRAL—John G. Mitchell, President----------Edmond
NORTHWESTERN—J. P. Battenberg, President---------Alva
SOUTHWESTERN—A. H. Burris, President------Weatherford
EAST CENTRAL—A. Linscheid, President----------Ada
NORTHEASTERN—W. T. Ford, President----------Tahlequah
SOUTHEASTERN—H. G. Bennett, President----------Durant

TABLE OF CONTENTS

Page

Alumni ---- 91
Advanced Standing ---- 16
Agriculture ---- 62
Art ---- 48
Board and Room ---- 12
Botany ---- 63
Calendar ---- 6
Certificates:
- Renewal ---- 17
- Requirements for Life ---- 18
- Requirements for Two-Year State ---- 17
- Suggestive Courses for Life ---- 20

Chemistry ---- 64
Committee on Recommendations ---- 11
Correspondence ---- 34
Degrees ---- 18
- Requirements for Bachelor of Arts ---- 26
- Requirements for Bachelor of Science ---- 26
- Suggestive Courses ---- 21

Education ---- 35
English ---- 38
Foreign Language ---- 41
French ---- 42
General Information ---- 9
General Regulations ---- 16
High School Department ---- 28
History and Government ---- 44
Home Economics ---- 50
Industrial Arts ---- 52
Latin ---- 41
Mathematics ---- 57
Music ---- 59
Opportunities for work ---- 15
Penmanship ---- 32
Physical Education ---- 61
Physics ---- 66
Physiology ---- 66
Roll of Students 1920-21 ---- 72
Science ---- 62
Spanish ---- 43
Teachers College Grades for County Certificates ---- 19

CALENDAR

1921-1922

FIRST SEMESTER

September 6—First Semester begins.
September 6 and 7—Enrollment.
September 8—Class work begins.
September 21, 3 p. m.—Applications made for life certificates.
September 21, 3:30 p. m.—Applications made for two-year state certificates.
September 22—Applications for advanced standing by examination must be in the hands of the committe by 3:15.

October 8, 8 a. m.—Advanced standing examinations, room A 6 b.

November 4—Half-Semester examinations.
November 7—Second Half-Semester begins.
November 23, 3 p. m.—Thanksgiving holidays begin.
November 25 and 26—Central Education Association.

December 23, 3 p. m.—Christmas holidays begin.

January 2, 1922, 8 a. m.—Class work resumed.
January 11 and 12—Semester examinations.
January 13—First Semester closes.
January 16—Second Semester begins.

February 1, 3:10 p. m.—Application to be made for degrees.
February 1, 3:30 p. m.—Applications made for life certificates.
February 2, 3:10 p. m.—Applications made for two-year state certificates.
February 2—Applications for advanced standing by examinations must be in the hands of the committee by 3:15 p. m.
February 18, 8 a. m.—Advanced standing examinations in room A 6 b.

March 16—Mid-Semester examinations.
March 20—Second Half-Semester opens.
March 29, 3:10 p. m.—Applications for degrees and certificates made.

May 14—Baccalaureate sermon.
May 17 and 18—Semester examinations.
May 19—Convocation.

SUMMER SCHOOL

May 26 and 27—Enrollment.
May 29—Class work begins.
July 28—Summer school closes.

FACULTY

John G. Mitchell_____President
M. A., University of Oklahoma.

Nellie C. Broad_____Secretary to the President
Graduate, Central State Normal (Oklahoma).

Wiley E. Scott__Financial Secretary; Director of Correspondence
B. S., Oklahoma Agricultural & Mechanical College.

L. B. Ray___Professor of Education; Director of Training School
B. S. and A. B., Central Normal College, Indiana; A. B., Indiana University; M. A., George Peabody College; Graduate Student, Indiana University.

F. O. Seymour_____Registrar and Professor of Education
Graduate North Texas State Normal; M. A., George Peabody College.

_____Associate Professor of Education

Edmund D. Murdaugh_____Associate Professor of Education
LL. M., National University; Ped. D., State Board of Education, Md.

Edna Cash_____Associate Professor of Education
A. B., University of Oklahoma; Graduate Student, University of Chicago.

___Critic Teacher, Seventh and Eighth Grades

Cora Stroud_____Critic Teacher, Fifth and Sixth Grades
Graduate, Western Kentucky State Normal; Student, University of Chicago; B. S., George Peabody College.

*Virginia Howard_____Critic Teacher, Third and Fourth Grades
Graduate, Southeastern State Normal, Oklahoma; Student, University of Chicago.

Lillie Davis_____Critic Teacher, Third and Fourth Grades
A. B., Vanderbilt University.

Lorena Hindes_____Critic Teacher, First and Second Grades
Graduate, Central State Normal, Oklahoma; A. B., Columbia University; Graduate Student, University of Chicago.

Francis Coram Oakes_____Professor of English
A. B., University of Oklahoma; Graduate Student, University of Chicago.

Mary F. Rudolph_____Associate Professor of English
A. B., Columbia University; Graduate Student, Columbia University; Graduate Student, University of Chicago.

Olive Nash_____Associate Professor of English
Graduate, Central State Normal, Oklahoma; A. B., University of Oklahoma; Graduate Student, University of Oklahoma.

Lucille Iris Hinshaw_____Associate Professor of English
A. B. and A. M., University of Oklahoma.

A. Emma Estill_____Professor of History
A. B., Oklahoma College for Women; Graduate Student, Columbia University.

---

*On sabbatical leave, 1921-1922.

Lucy Jeston Hampton_____Associate Professor of History
Graduate, Southwestern State Normal, Oklahoma; A. B., George Washington University; M. A., Columbia University.

Otto William Jeffries_____Professor of Foreign Language
Ph. B., University of Chicago; Graduate Student, University of Chicago.

J. Rothenberger_____Assistant Professor of Foreign Language
Graduate State Normal of the Canton of the Grisons (Switzerland); A. B., South Dakota University; Graduate Student, University of Chicago.

Edgar Wax _____Professor of Mathematics
A. B., University of Oklahoma; Graduate Student, University of Oklahoma.

S. J. Payne_____Associate Professor of Mathematics
B. Pd., Warrensburg Normal, Missouri.

Ernest Leland Howell_____Professor of Physics
A. B., University of Oklahoma; Graduate Student, University of Oklahoma.

Cliff R. Otto_____Professor of Chemistry
Graduate, Southwestern State Normal, Oklahoma; A. B., University of Oklahoma; Graduate Student, University of Oklahoma.

W. C. Jamieson_____Professor of Agriculture
A. B., University of Kansas; Graduate Student, University of Chicago.

Olive B. Thomas_____Professor of Home Economics
B. S., Oklahoma Agricultural and Mechanical College.

Emaline Young _____Assistant Professor of Home Economics
B. S., Shorter College, Rome, Georgia.

V. O. Wilson_____Professor of Manual Training
Graduate, Northwestern State Normal, Oklahoma; Ph. B., University of Chicago.

Mrs. Virginia B. Gresham_____Professor of Art
A. B., Carson-Newman College, Tennessee; Graduate Student, Columbia University.

Ralph A. Myers_____Director Boys' Physical Training
Graduate, Central State Normal, Oklahoma; A. B., University of Oklahoma.

Carrie Belle Wantland_____Director Girls' Physical Training
Graduate, Central State Normal, Oklahoma; Student, University of Oklahoma.

Edna Jones _____Instructor in Penmanship
M. L., Hargrove College, Ardmore, Oklahoma.

Arthur Howard Greene_____Instructor in Music
State Life Certificate in Voice, Organ, Harmony and Public School Music.

Ruby Canton _____Librarian
Student, Columbia University; Library Certificate, University of Wisconsin.

Pauline Root _____Instructor in Piano
Graduate of Kid-Key Conservatory, Sherman, Texas.

GENERAL INFORMATION

WHO MAY ATTEND CENTRAL

1. Graduates of the eighth grade who desire to get a good high school education.

2. Students who desire to get a two-year state certificate when they have completed the four years of high school.

3. Those who desire to secure a good college education for the purpose of better fitting themselves for the general duties and problems of life.

4. High school graduates, including (1) Those who are desirous of fitting themselves for efficient service in the best positions as teachers by completing the course leading to life certificates. (2) Those who desire to secure the degree of B. S. or B. A. in order to prepare themselves for high school teachers, principals, supervisors or administrators.

5. Graduates of any of the Oklahoma State Normal Schools or students who have completed one or two years in a standard college or university who desire to complete the four years college course.

PURPOSE

Central State Teachers' College, being supported by the state, recognizes as its plain duty and accepts as its function the training of students to become teachers in all types of schools supported or aided by state funds; to meet actually all the demands of the best in the public school system of the present, and to look into the near future and determine the improvements and reforms which the evolution of the public school system is to bring about, and to train teachers to be ready to take up this new work so that the students of Oklahoma may have the best that educational science has to offer at any and all times. In order to do this it is necessary that Central stress both professional and academic subjects.

As a professional school, courses are offered in Pedagogy, History of Education, Philosophy of Education, School Administration and Supervision, Psychology and the Principles of Teaching. In order to prepare teachers for the rural and graded schools, courses are offered in Vocal Music, Drawing, Manual Training, Domestic Science and Art, Agriculture, Library Science and the regular academic subjects. More advanced courses along similar lines are offered for those preparing for the work of high school teachers and administrators and supervisors. For the purpose of providing a place where the prospective teachers can observe the best teaching, and for the purpose of giving these people some actual practice a training school is maintained in connection with the College.

TEACHING AS A PROFESSION

It is very probable that many young people, especially the young men, being influenced by past traditions, greatly underestimates TEACHING as a profession. They do not realize the great changes that have taken place in a general way during the last two generations, nor the great progress that has been made in favor of the teachers during the last four years. Teaching may now be rightly classified as a profession. Those who become teachers are required to have a definite amount of training in academic and professional subjects, and the requirements are being raised and more strictly enforced each year. The results of teaching are being measured more by scientific standards, and the weaker teachers are being discarded. The spirit of unity is beginning to penetrate the group, and common ideals are being developed and upheld as never before. Especially is this true in Oklahoma, where the Oklahoma Education Association, through its county, district and state meetings, its splendid officers, its effective standing committees, such as the Legislative committee, and its excellent publication, The Oklahoma Teacher, is doing such a wonderful work in bringing the teachers of the state into one unified body with the highest ideals and the ability to make these ideals effective. Our high schools are now requiring college graduates for teachers, and in order to help meet this demand, the State Board of Education has raised the Normal Schools to Colleges with the privilege of giving the four year college course and granting the usual Bachelor of Arts and Bachelor of Science degrees. Many of the schools are now requiring two years of college work for those who teach in the grades. Since the number of schools holding these high standards of scholarship for its teachers is increasing very rapidly, it can readily be seen that teaching as a profession is coming into its own.

The salaries which teachers receive are not, as yet, economically just, but they are now more nearly in keeping with the rewards of the other professions than they have ever been before. Because the general public is becoming more intelligent and alert to the injustice being done, and the social necessity of raising teachers' salaries and maintaining adequate standards, the salary status of teachers was never upon so sound a basis nor the outlook so promising as at the present. It looks as if the teaching profession would, in the near future, offer as satisfactory remuneration to those who are well equipped as may be secured by the same amount of preparation in the other professions.

THE VALUE OF A NORMAL COLLEGE EDUCATION

Many young people do not enter the normal schools because they want a general college education. Central State Teachers' College offers an opportunity for students to major and minor in most any of the arts or sciences. A limited amount of educa-

tion and psychology are required for graduation, but these courses are among the most valuable now offered in colleges and universities. They are not only scientific in character, drawing their sources from the fields of Psychology, Sociology, Philosophy, Economics and History, but they are very practical for people in every walk of life. Every person is a psychologist, and the one who has a scientific knowledge of the subject has that much better chance in the game of life with his fellow men. These courses teach not only the above principles, but they teach how to use the principles to the best end for ourselves, and the uplift of our fellow men.

COMMITTEE ON RECOMMENDATIONS

In order to aid our students in securing the best positions, and in order that the superintendents over the state may know where they can secure teachers who measure up to the recommendations given them, Central State Teachers' College keeps a Committee on Recommendations whose business it is to look into the ability, training, personality and professional spirit of the students and to place them where they will make the best record for themselves, and best please the people for whom they work.

HISTORICAL

Central State Teachers' College, the oldest educational institution in Oklahoma, was established by the Legislature of 1890, and it was located at Edmond, Oklahoma, on the following conditions: That Oklahoma county donate $5,000.00 in bonds; that Edmond donate forty acres of land within one mile of the town—the land be divided into two lots, save ten acres for the campus; and that these lots be sold, the proceeds to be used for the benefit of the school.

The above conditions were promptly met, and the town of Edmond donated $2,000.00 in additional bonds. The first school year began November 9, 1891, the school of 23 students meeting at that time in an uncompleted church.

The first building, Old North Hall, was begun in the summer of 1892, and it was occupied about the beginning of 1893. By 1903 the student body had grown from the original 23 to such proportions that they could not be accommodated in one building, and the Legislature of that year made an appropriation of $40,000.00 for the purpose of erecting a new structure, known as the Administration building. The Legislature of 1914 made the appropriation for the Library building, and it was erected during the years of 1915 and 1916.

In its thirty years of life Central State Normal School has grown from an institution of twenty-three students to an institution with an enrollment of over two thousand students each year. Its graduates now number almost two thousand, and the teachers who are certificated through this institution constitute almost one-fifth of the teachers of the entire state.

On December 29, 1919, the State Board of Education passed a resolution making Central State Teachers' College a four year college with the privilege of granting the customary degrees. The new course was put into operation in September, 1920, and the outlook for the institution in preparing teachers for both the elementary and high schools of the state is very good indeed.

LOCATION

Edmond, the seat of Central State Teachers' College, is one of the most beautiful and progressive cities of the state. It is an ideal location for a great school, being the highest city in Oklahoma on the Santa Fe railroad and being only twelve miles from the state capitol building. There is an abundant supply of the purest water from deep wells, of natural gas for heating and cooking, and electricity for lights and power. The supply of pure water and the complete sewage disposal system makes the city especially sanitary. The two hundred thousand dollars worth of paving, which has been contracted for is now being put down.

RAILWAY CONNECTIONS

Central is on the main line of the Santa Fe north and south through the state, which connects with the main lines of the Rock Island, Katy, Frisco and Fort Smith & Western at Oklahoma City and Guthrie. These cities are connected by the Oklahoma Interurban, which runs hourly through Edmond from 6 o'clock in the morning until 12 o'clock at night. This makes it possible to reach Central in 45 minutes after arriving in Oklahoma City or Guthrie.

BOARD AND ROOM

Although the prices of board and room have advanced some during the last two years, good board and room can be secured as reasonable in Edmond as in most any town in the state. Edmond is a school town, and things are more reasonable than many of the towns where the interests of the people are more along financial lines.

MORAL AND RELIGIOUS INFLUENCE

The weekly assembly hour is usually opened with Bible reading and prayer by some local minister or some member of the faculty. The Y. M. C. A. and the Y. W. C. A. offer excellent opportunity for religious development among the students. Nearly all of the regular church organizations are represented in Edmond and have large and commodious buildings.

BUILDING AND GROUNDS

The school occupies a campus of generous proportions adjoining the city of Edmond on the east. In addition to the beautiful grassy lawn, surrounded by shady walks, there is a well

equipped playground for the Training School; a number of well kept tennis courts are always ready for use; and an excellent athletic field gives ample opportunity for physical exercises.

Old North Hall, the first building used by the school on the present campus, is the home of the Training School and the Domestic Science, Mathematics and Manual Training Departments. The Library, a beautiful new building, in addition to furnishing ample reading room for the school, houses the Departments of Foreign Language, History and Education. The Administration building has the offices for the school, the assembly hall and the English and Science Departments.

The President's Home, a beautiful brick structure, was recently erected on the southwest corner of the campus.

Central Hall, one of the best basketball courts in the state, is located but a short way from the main buildings.

LIBRARY

The Library, located on the second floor of the Library building, is one of the most beautiful in the state, as well as being well lighted and ventilated. It contains approximately 14,000 carefully selected volumes of reference books for general reading, bound magazines, government documents and pamphlets. The library is particularly rich in works bearing upon education and teaching. The reading room provides the leading periodicals of the day, daily newspapers and, by courtesy of the publishers, many of the weekly papers of the state. The library is primarily for reference work, and in every possible way it is attempting to facilitate research work, which is constantly increasing in prominence.

OFFICERS AND ADVISERS OF CLASSES AND SOCIETIES

Each of the classes and societies has the aid and counsel of a member of the faculty, who is appointed by the President of the school.

Each class and society elects its own proper officers, who carry out the educational and business plans of the body.

SCHOOL ORGANIZATIONS

Alumni Association. The Alumni Association is composed of the two thousand graduates of Central. The purpose of the organization is to keep the school in touch with its graduates; to acquaint them with its plants, its work and its needs; thereby providing opportunity for their coming together. Regular meetings are held twice annually, one in the fall and one in the spring term.

The Criterion Club. This Club was organized in 1912 in answer to a felt need for more student organizations. The Club is composed of girls, and it has for its purpose the study of dramatic art and the sustaining of high ideals of womanhood and good fellowship.

The Shakespeare Club. The Shakespeare Club, a girls' dramatic organization, had its beginning in 1909. Only college students are eligible for membership. The purpose of this club is the intensive study of the life and works of William Shakespeare and the presentation of one Shakespearean play each year.

The Tsa Mo Ga Club. The organization of the Tsa Mo Ga Club took place in the spring of 1917. The membership is limited to girls who are interested in studying and perpetuating the legends, customs and traditions of the Indians. The programs are varied by the introduction of timely topics.

The Triumvirate Club. The first girls' debating club in the state was organized in the spring of 1914 at Central under the name of the Triumvirate club. The purpose of the club is the study of debating and parliamentary law.

The T. O. K. Club. The T. O. K. Club was first organized in the fall of 1917. This is a girls' debating club, although music, art and literature are important features of the programs. College students are eligible to membership. The motto of this organization is "Know Thyself."

The Senate Club. The Senate Club, a debating and oratorical society, was organized in 1912. A public contest in the debate and oratorical is held each semester with the Arena Club, a similar organization, for the purpose of stimulating interest in public speaking and to furnish a definite aim for the club work.

The Arena Club. The oldest debating club in Central and probably the oldest in all the Normal Schools of Oklahoma, bears the name Arena. This club with its limited membership has the definite purpose of training young men in the art of public speaking, debating, parliamentary practice and organization of club work. The work is well regulated by a strong club constitution and the social activities are thoroughly democratic. Thus the Club helps to round out true leaders of student activities.

The Lyceum Literary Society. All students in the High School Department of Central who desire to take part in literary activities are eligible to membership in the Lyceum Literary Society. The purpose of the Club is to develop initiative and ease of manners in public and to bring its members into a close and pleasant relation.

The Pioneer Literary Society. Shortly after Central State Normal was founded in 1891, the Pioneer Literary Society was organized, hence it is one of the oldest literary organizations in the state. The membership of the club is composed of students from the high school department. The program consists of drills in parliamentary law, orations, debates and music, and to this end a yearly contest is held.

The Quill Club. The Quill Club was organized in the fall of 1917 for the benefit of students who are interested in good writing. The aim of the club is two-fold—to better general writing, and to get something tangible to show for work done. The work of the organization is carried on under the direction of the Instructor of Penmanship.

Intra-College Contests. In order to stimulate the work of the debating and oratorical societies and to give a definite aim for this work public contests are held each semester by the Senate Club versus the Arena, and by the Triumvirate versus the T. O. K.

Inter-Teachers' College Debates. The six Teachers' Colleges of the state conduct annually a double triangular debating contest. Each school is represented by two teams of debaters, one defending the affirmative, the other the negative of the same proposition. All students are eligible for the contest and a try-out is held several weeks before the debate, at which time the two teams are selected. State championship is then determined by a debate between the winners from the two triangles.

Inter-Teachers' College Reading Contest. An annual reading contest is held by the six Teachers' Colleges of the state. The representative of each school is chosen in a preliminary contest. For the last six years Central has been the winner of the Reading Contest.

The Chorus. All students who have received credit for music 1 and 2, or the equivalent, are eligible for the chorus. This organization, composed of more than one hundred students, meets twice a week for the study of choral music, under the direction of the Supervisor of Music. For several years the Chorus has taken part in the program of the State Teachers' Association.

The Orchestra. Any student who can play a musical instrument is eligible for work in the orchestra. Practice is held twice a week under an efficient director, and numerous opportunities for public appearance are given this organization.

The Ladies' Quartette. The Ladies' Quartette is composed of four young ladies who have attained a degree of proficiency in music. The quartette furnishes music for many special occasions of the school.

Inter-Collegiate Athletics. All inter-collegiate athletic events at Central are under the general supervision of the State Athletic Association. These events consist of basketball, football, baseball games and track meets. Central athletes take part in the annual Normal School Invitation Meet at Norman, the State Inter-Collegiate Track and Field Meet at Stillwater, and the Dual Track Meet at Weatherford.

DEAN OF WOMEN

The Dean of Women is always willing and anxious to advise any young woman regarding any question or difficulty which may arise. Students should feel free to consult her.

OPPORTUNITIES FOR WORK

Many students at Central earn part of their expense money by working about the school, or in the homes and stores of the city. Students desiring such work would do well to file their names with the President.

GENERAL REGULATIONS

Normal Preparatory Course. Entrance into the Normal preparatory may be gained by special examination or by presenting a diploma or certificate showing graduation from the eighth grade. In certain cases pupils of mature age who have been out of school for some years, may be admitted on trial.

Normal College Course. Entrance into the Normal College may be gained upon completion of fifteen units from any accredited high school or preparatory department of an Oklahoma State Teachers' College.

BRING YOUR CREDITS WITH YOU. Those desiring credit for work done in accredited high schools, or in other colleges should file a statement of their work signed by a school official with the Registrar at the time of enrolling. Blanks for this purpose will be furnished by Central on request.

ACCREDITED HIGH SCHOOL. Wherever the term "Accredited High School" is used it is interpreted to mean a school which is approved by the State High School Inspector.

WHAT THE CREDENTIALS SHOULD SHOW. The credentials should show: (1) Each subject studied above the eighth grade; (2) the number of weeks each subject was pursued; (3) the number of recitations per week; (4) year of the course; (5) class standing; and (6) length of the recitation.

Advanced Standing. Those bringing credentials properly filled out and signed from accredited high schools, academies, colleges, normal schools and universities will receive advanced standing, according to the number of units presented in the high school department, and according to the number of semester hours in the college work.

Advanced Standing Examination. Examinations for advanced standing may be given to those who have had systematic courses in some high school or college, but who cannot furnish satisfactory evidence that they have taken the work. Students desiring such an examination will make one and only one application for such examination, and the application for such examination must show in detail the courses in which examinations are desired and must state clearly and specifically the reasons for taking the examinations. The application must be made out and in the hands of the committee by 3 to 5 p. m. Thursday of the third week of the semester.

No examinations will be given to students in subjects in which they have received conditions or failures in other colleges.

All advanced standing credit is provisional and may be withdrawn if the student's record does not justify the credit given.

Unit of Credit. A unit of credit in the high school department represents five recitations per week for thirty-six weeks.

Credit Hour. A credit hour is defined to be one hour of classroom work a week, together with the necessary preparation therefor, for a semester of eighteen weeks.

Maximum Amount of Work. High School Department: Students in the high school department will be permitted to take four subjects.

Normal College: Students shall not be permitted to carry more than sixteen hours work during any semester, eight hours during the summer, except with the permission of the Committee on Advanced Standing, which permission shall not be granted except for exceptionally good work on the part of the student applying for additional work.

The School Year. The school year shall consist of five terms of nine weeks each; the first two terms shall constitute the first semester; the second two terms, the second semester; the summer term, a half semester.

RENEWAL OF CERTIFICATES

The One-Year State Certificate is renewable before expiration for the period of its original validity upon the endorsement of the County Superintendent under whom the holder has taught that the teaching has been successful, and upon the further endorsement of the Oklahoma Teachers College originally recommending the issuance of the certificate that the holder has taken not fewer than nine weeks, or forty-five days, of residence work, and has made four credits in the Teachers' College since the certificate was issued.

The Two-Year State Certificate may be renewed when the holder has furnished satisfactory evidence of one full year's residence at the institution which recommended the granting of the original certificate upon the recommendation of the President of the school through which the two-year state certificate was granted, and upon satisfactory evidence of successful teaching, provided that the year's work is done during the life of the certificate.

REQUIREMENTS FOR CERTIFICATES AND DEGREES

The One-Year State Certificate will be issued no more after June 1st, 1921. This is in accordance with the Regulation passed by the State Board of Education, January 12, 1921.

The Two-Year State Certificate will be granted to students eighteen years of age, who have been in residence at one of the State Teachers' Colleges for two semesters (thirty-six weeks) and who have completed sixteen units of high school work, including one unit (four terms) in High School Education; one unit (four terms) in Agriculture and one-fourth unit (one term) in Penmanship; provided that two terms of work in Domestic Science or Manual Training may be substituted for two terms of Agriculture. Graduates of four-year high schools may receive a certifi-

cate of this grade when they have completed two semesters of residence work and have done eight college hours of work in Education provided they have completed the required work in Agriculture and Penmanship.

A **Life Certificate** may be granted to students eighteen years of age, who have met the college entrance requirements, who have been in attendance at least two semesters, thirty-six weeks, and who have completed sixty-two hours of college work, including not less than sixteen nor more than twenty-four hours in major chosen, ten hours in the selected minor and the following designated subjects: Psychology 1, 2 and 4; Pedagogy 7; History of Education 9; Observation and Teaching 11 and 12; Fundamentals of Lit. 1; Composition 5 and 6; American History 7 and 8; Federal Constitution 38; Penmanship 1 term; Agriculture ½ unit, or 4 hours; and two hours of Physical Education.

Degrees. In order to receive a degree from Central, a student must complete 120 semester hours in regular subjects and 4 hours in physical education. At least 30 of the 120 semester hours must be done in residence. The prescribed courses for the Bachelor of Arts degree are as follows: Foreign Language, 6 hours in addition to the entrance requirements of two years, which may be made up after entrance by taking 10 hours additional work; Education 21 hours; English 8 hours; History, 6 hours, and Mathematics or Science, 6 hours. The prescribed courses for the Bachelor of Science degree are as follows: Education, 21 hours; English, 8 hours; History, 6 hours; Science, 6 hours, and Mathematics, 6 hours. Students who take the Primary course are exempt from the requirements in Mathematics.

The English and History and 15 hours of Education and 2 hours of the Physical Education are the same as the required work for the Life Certificate.

PLAN OF ELECTION

The elective courses leading to any degree must include a major group of 24 hours and two minor groups of 12 hours each. At least 12 hours of the major and 6 hours of each of the minors must be done during the junior and senior years.

Not more than 40 hours in any group will be counted towards the degree.

For the degree of Bachelor of Arts, the majors and minors must be selected from the following groups, no one of which can be both a major and a minor group for the same student; Ancient Language, Modern Language, English, History, Mathematics, Science or Education.

For the degree of Bachelor of Science the major and minors may be selected from any of the above groups, or from any of the following: Music, Manual Arts, Home Economics, or Agriculture. The remaining courses for either degree are free electives, but they should be chosen with the aid and consent of the major professor.

EVALUATION OF NORMAL SCHOOL CREDITS

All Normal School credits of College rank will be given two and one-half semester hours credit in the College Department under the new plan.

All Normal School credits of High School rank will be given one-third unit credit.

EQUIVALENTS

To convert credits under the old plan to hours under the new plan, multiply by 2½. This applies to college work only.

The old subject numbers that correspond to the new required numbers are as follows:

NEW SUBJECT:	OLD SUBJECT:
Pedagogy No. 7	Pedagogy No. 6
Pedagogy No. 8	Pedagogy No. 7
Psychology No. 1	Psychology No. 4
Psychology No. 2	Psychology No. 5
Psychology No. 4	Psychology No. 33
Hist. of Edu. No. 9	Hist. of Edu. No. 9
Obs. and Teaching No. 11	Obs. and Teaching No. 11
Obs. and Teach. No. 12	Obs. and Teach No 12
Fund. of Engl. Lit. No. 1	No equivalent
Composition No. 5	Composition No. 63
Composition No. 6	Arg. and Deb. No. 65
Fed. Con. No. 38	Gov. and Pol. No. 36
Physical Ed.	Plays and Games 1 cr. for 2 hrs.

Students who have had both Psy. 4 and 5 under the old plan will not be required to take the new Psy. 4.

Students who have had English 63, 64 and 65 in Central under the old plan are not required to take the new Eng. 1.

Any one who lacks only one term or less under the old plan completing the work for the Life Certificate, may finish under that plan, providing the work is completed in a reasonable period of time.

TEACHERS' COLLEGE GRADES FOR COUNTY CERTIFICATES

In accordance with Section 9, Article 14, Senate Bill 73, known as the School Code, and in accordance with the ruling of the State Board of Education under the above law, credits in the subjects given below may be certified in lieu of an examination grade in the subjects designated, provided the grade has been made in a State Normal School during the past three years, and represents all that is required in that subject for graduation.

Subject:	Certified As:
Agriculture, one unit	Agriculture
Algebra, one unit	Algebra
American Literature, one unit	American Literature
Arithmetic, one-half unit	Arithmetic
Civics and Oklahoma History, one-half unit	Civics and Oklahoma History
Rhetoric and Composition, one-half unit (or Comp.)	Composition
Domestic Science, one unit	Domestic Science
Ancient History, or Modern History, one unit	General History

Commercial Geography, one-half unit, or
Physical Geography, one-half unit ..... Geography
Grammar and Composition, or
Grammar 4, one-half unit ..... Grammar
Orthography, one-half unit ..... Orthography
Penmanship, one-half unit ..... Penmanship
Psychology, or
Psychology 1 and 2, one-half unit ..... Psychology
Physics, one unit ..... Physics
Physiology, one-half unit ..... Physiology
Reading, one-half unit ..... Reading
Pedagogy, or
Education, 7 and 8, one-half unit ..... Theory and Practice
American History, one-half unit ..... United States History

Suggestive Courses for Life Certificates

The following courses are offered for students who desire to do work along special lines.

Students who do not present at least ½ unit in Agriculture and ¼ unit in Penmanship with their entrance requirements must take these subjects in addition to those given in the outlines. Penmanship may be taken as the fifth subject without special permission.

GENERAL COURSE

The required subjects that are given in this course are the same as in all other courses. In the other courses the electives are largely prescribed, while in this course the major, minor and other electives may be selected. The required subjects in each department should be taken in the order in which they are given, and at least one, and preferably two, electives should be taken each term. When two electives are taken each term, the required and elective subjects are finished about the same time, and a much better course in electives can be secured, than if all of them are left until the last.

The required subjects are as follows:

> Psychology 1, 2 and 4; Pedagogy 7; History of Education 9; Observation and Teaching 11 and 12; Composition 5 and 6; Literature 1; American History 7 and 8; Federal Constitution 38, and Physical Education, 2 hours.

In addition to the above courses, the requirements include a major of 16 hours and a minor of 10 hours. The major may be selected from any of the following departments:

> Education, English, History, Science, Foreign Language, Mathematics, Manual Training or Home Economics.

The minor may be selected from any of the above departments or from Music or Art.

RURAL TEACHERS' COURSE

This course is designated specifically to prepare teachers for the rural schools and schools located in villages with a distinctively rural environment.

FIRST YEAR

FIRST SEMESTER

FIRST TERM		SECOND TERM	
Education 7	2 hr. cr.	Rural School Problems 14	2 hr. cr.
English 5	2 hr. cr.	English 6	2 hr. cr.
Farm Mechanics or Domestic Art	2 hr. cr.	Physical Education 1	1 hr. cr.
Electives	2 hr. cr.	Electives	3 hr. cr.
Total	8	Total	8

SECOND SEMESTER

FIRST TERM		SECOND TERM	
Psychology 1	2 hr. cr.	Psychology 2	2 hr. cr.
English 1	2 hr. cr.	Agriculture 6	2 hr. cr.
Agriculture 5	2 hr. cr.	Public School Music 1	2 hr. cr.
Electives	2 hr. cr.	Electives	2 hr. cr.
Total	8	Total	8

SECOND YEAR

FIRST SEMESTER

FIRST TERM		SECOND TERM	
Observation and Teaching 11	2½ hr. cr.	Observation and Teaching 12	2½ hr. cr.
American History 7	2 hr. cr.	American History 8	2 hr. cr.
Psychology and Ped. of the Elementary Sub. 13	2 hr. cr.	Rural Sociology 23	2 hr. cr.
Phys. Ed. and Elec.	1½ hr. cr.	Electives	1½ hr. cr.
Total	8	Total	8

SECOND SEMESTER

FIRST TERM		SECOND TERM	
Botany 1a	2 hr. cr.	Botany 1b	2 hr. cr.
Teachers' Course	2 hr. cr.	History of American Ed. 9	2 hr. cr.
Government 28	2 hr. cr.	Physical Education 1	1 hr. cr.
Electives	2 hr. cr.	Electives	3 hr. cr.
Total	8	Total	8

PRIMARY TEACHERS' COURSE

This course prepares teachers for the primary grades in the public schools of this state.

FIRST YEAR

FIRST SEMESTER

FIRST TERM		SECOND TERM	
Education 7	2 hr. cr.	Primary Education 28	2 hr. cr.
English 5	2 hr. cr.	English 6	2 hr. cr.
Drawing 1	2 hr. cr.	Physical Education	1 hr. cr.
Electives	2 hr. cr.	Electives	3 hr. cr.
Total	8	Total	8

SECOND SEMESTER

FIRST TERM		SECOND TERM	
Psychology 1	2 hr. cr.	Education 30	2 hr. cr.
English 1	2 hr. cr.	Psychology 2	2 hr. cr.
Primary Education 29	2 hr. cr.	Public School Music 1	2 hr. cr.
Electives	2 hr. cr.	Plays and Games 1	2 hr. cr.
Total	8	Total	8

SECOND YEAR

FIRST SEMESTER

FIRST TERM		SECOND TERM	
Observation and Teaching 11	2½ hr. cr.	Observation and Teaching 12	2½ hr. cr.
American History 7	2 hr. cr.	American History 8	2 hr. cr.
Children's Lit. and Story Telling	2 hr. cr.	Primary Handwork 2 (Ind. Art)	2 hr. cr.
Electives	1½ hr. cr.	Drawing 1	1½ hr. cr.
Total	8	Total	8

SECOND SEMESTER

FIRST TERM		SECOND TERM	
Child Psychology 5	2 hr. cr.	History of Am. Ed. 9	2 hr. cr.
Government 38	2 hr. cr.	Plays and Games 2	2 hr. cr.
Music 2	2 hr. cr.	Electives	4 hr. cr.
Electives	2 hr. cr.		
Total	8	Total	8

The number indicates the number of the course in its department.

INTERMEDIATE GRADE TEACHERS' COURSE

This course prepares teachers for the intermediate grades in the elementary schools of this state.

FIRST YEAR

FIRST SEMESTER

FIRST TERM		SECOND TERM	
Education 7	2 hr. cr.	History of Am. Ed. 9	2 hr. cr.
English 5	2 hr. cr.	English 6	2 hr. cr.
Manual Training 8 or Home Economics 1	2 hr. cr.	Manual Training 9 or Home Economics 2	2 hr. cr.
Electives	2 hr. cr.	Phys. Ed. and Electives	2 hr. cr.
Total	8	Total	8

SECOND SEMESTER

FIRST TERM		SECOND TERM	
Psychology 1	2 hr. cr.	Psychology 2	2 hr. cr.
English 1	2 hr. cr.	Ped. and Psych. of Com. Branches 13	2 hr. cr.
Pub. School Music	2 hr. cr.	Music 2	2 hr. cr.
Electives	2 hr. cr.	Phys. Ed. and Electives	2 hr. cr.
Total	8	Total	8

SECOND YEAR

FIRST SEMESTER

FIRST TERM		SECOND TERM	
Obs. and Teaching 11	2½ hr. cr.	Obs. and Teaching 12	2½ hr. cr.
American History 7	2 hr. cr.	American History 8	2 hr. cr.
Story Telling and Literature	2 hr. cr.	Elementary Handwork 2	2 hr. cr.
Phys. Ed. and Elec.	1½ hr. cr.	Electives	1½ hr. cr.
Total	8	Total	8

SECOND SEMESTER

FIRST TERM		SECOND TERM	
Child Psychology 5	2 hr. cr.	Teachers' Course	2 hr. cr.
Government 38	2 hr. cr.	Drawing	2 hr. cr.
Drawing 1	2 hr. cr.	Electives	4 hr. cr.
Electives	2 hr. cr.		
Total	8	Total	8

HOME ECONOMICS COURSE

This course prepares for teaching home economics in the elementary schools and in junior high schools of this state.

FIRST YEAR

FIRST SEMESTER

FIRST TERM		SECOND TERM	
Education 7	2 hr. cr.	Hist. of Am. Ed. 9	2 hr. cr.
English 5	2 hr. cr.	English 6	2 hr. cr.
Home Economics 1	2 hr. cr.	Home Economics 2	2 hr. cr.
Household Chemistry	2 hr. cr.	Household Chemistry	2 hr. cr.
Total	8	Total	8

SECOND SEMESTER

FIRST TERM		SECOND TERM	
Psychology 1	2 hr. cr.	Psychology 2	2 hr. cr.
English 1	2 hr. cr.	Physical Education	1 hr. cr.
Home Economics 3	2 hr. cr.	Electives	5 hr. cr.
Electives and Phys. Ed.	2 hr. cr.		
Total	8	Total	8

SECOND YEAR

FIRST SEMESTER

FIRST TERM		SECOND TERM	
Observation and Tch. 11	2½ hr. cr.	Observation and Tch. 12	2½ hr. cr.
American History 7	2 hr. cr.	American History 8	2 hr. cr.
Home Economics 13	2 hr. cr.	Applied Art 10	2 hr. cr.
Phys. Ed. and Electives	1½ hr. cr.	Phys. Ed. and Electives	1½ hr. cr.
Total	8	Total	8

SECOND SEMESTER

FIRST TERM		SECOND TERM	
Interior Decor. 18	2 hr. cr.	Teachers' Domestic Science 21	2 hr. cr.
Government 38	2 hr. cr.	Textiles 15	2 hr. cr.
Physical Education	1 hr. cr.	Electives	4 hr. cr.
Electives	3 hr. cr.		
Total	8	Total	8

PUBLIC SCHOOL MUSIC COURSE

This course prepares teachers for the supervision of music in the public schools of this state.

FIRST YEAR

FIRST SEMESTER

FIRST TERM		SECOND TERM	
Education 7	2 hr. cr.	Hist. of Am. Ed. 9	2 hr. cr.
English 5	2 hr. cr.	English 6	2 hr. cr.
Public School Music 1	2 hr. cr.	Public School Music 2	2 hr. cr.
Electives	2 hr. cr.	Phys. Ed. and Electives	2 hr. cr.
Total	8	Total	8

SECOND SEMESTER

FIRST TERM		SECOND TERM	
Psychology 1	2 hr. cr.	Psychology 2	2 hr. cr.
English 1	2 hr. cr.	Harmony 4	2 hr. cr.
Music 3	2 hr. cr.	Physical Ed. 1	1 hr. cr.
Electives	2 hr. cr.	Electives	3 hr. cr.
Total	8	Total	8

SECOND YEAR

FIRST SEMESTER

FIRST TERM		SECOND TERM	
Observation and Tch. 11	2½ hr. cr.	Observation and Tch. 12	2½ hr. cr.
American History 7	2 hr. cr.	American History 8	2 hr. cr.
Elementary Harmony 2	2 hr. cr.	Harmony 16	2 hr. cr.
Electives	1½ hr. cr.	Physical Ed. and Elec.	1½ hr. cr.
Total	8	Total	8

SECOND SEMESTER

FIRST TERM		SECOND TERM	
Child Psychology 5	2 hr. cr.	Teachers' Course 7 or 10	2 hr. cr.
Government 38	2 hr. cr.	History of Music 6	2 hr. cr.
Harmony 17	2 hr. cr.	Physical Ed. and Elec.	4 hr. cr.
Electives	2 hr. cr.		
Total	8	Total	8

DRAWING TEACHERS' COURSE

This course prepares teachers to teach or supervise drawing in the public schools of this state.

FIRST YEAR

FIRST SEMESTER

FIRST TERM		SECOND TERM	
Education 7	2 hr. cr.	Hist. of Amer. Ed. 9	2 hr. cr.
English 5	2 hr. cr.	English 6	2 hr. cr.
Drawing 2	2 hr. cr.	Drawing 2	2 hr. cr.
Electives	2 hr. cr.	Physical Ed. and Elec.	2 hr. cr.
Total	8	Total	8

SECOND SEMESTER

FIRST TERM		SECOND TERM	
Psychology 1	2 hr. cr.	Psychology 2	2 hr. cr.
English 1	2 hr. cr.	Drawing 4	2 hr. cr.
Drawing 3	2 hr. cr.	Physical Education	1 hr. cr.
Electives	2 hr. cr.	Electives	3 hr. cr.
Total	8	Total	8

SECOND YEAR

FIRST SEMESTER

FIRST TERM		SECOND TERM	
Observation and Tch. 11	2½ hr. cr.	Observation and Tch. 12	2½ hr. cr.
American History 7	2 hr. cr.	American History 8	2 hr. cr.
Landscape Sketching 5	2 hr. cr.	Landscape Painting 6	2 hr. cr.
Electives	1½ hr. cr.	Electives and Phys. Ed.	1½ hr. cr.
Total	8	Total	8

SECOND SEMESTER

FIRST TERM		SECOND TERM	
Child Psychol.	2 hr. cr.	Theo. and Prac. of Tch. Art 16	2 hr. cr.
Government 38	2 hr. cr.	Hist. of Painting 10	2 hr. cr.
Home Decoration 14	2 hr. cr.	Electives and Phys. Ed.	4 hr. cr.
Electives	2 hr. cr.		
Total	8	Total	8

MANUAL TRAINING TEACHERS' COURSE

This course is designed to prepare teachers for the department of Manual Training in the public schools of this state.

FIRST YEAR

FIRST SEMESTER

FIRST TERM		SECOND TERM	
Education 7	2 hr. cr.	Hist. of Amer. Ed. 9	2 hr. cr.
English 5	2 hr. cr.	English 6	2 hr. cr.
Manual Training 8	2 hr. cr.	Manual Training 9	2 hr. cr.
Electives	2 hr. cr.	Phys. Ed. and Elec.	2 hr. cr.
Total	8	Total	8

SECOND SEMESTER

FIRST TERM		SECOND TERM	
Psychology 1	2 hr. cr.	Psychology 2	2 hr. cr.
English 1	2 hr. cr.	Mechanical Drawing 22	2 hr. cr.
Manual Training 10	2 hr. cr.	Physical Education	1 hr. cr.
Mechanical Drawing 21	2 hr. cr.	Electives	3 hr. cr
Total	8	Total	8

SECOND YEAR

FIRST SEMESTER

FIRST TERM		SECOND TERM	
Obs. and Tch. 11	2½ hr. cr.	Obs. & Tch. 12	2½ hr. cr.
American History 7	2 hr. cr.	American History 8	2 hr. cr.
Manual Training 11	2 hr. cr.	Manual Training 12	2 hr. cr.
Phys. Ed. and Electives	1½ hr. cr.	Phys. Ed. and Elec.	1½ hr. cr.
Total	8	Total	8

SECOND SEMESTER

FIRST TERM		SECOND TERM	
Government 38	2 hr. cr.	Organization and Adm. of Ind. Arts 2 or 1b	2 hr. cr.
Organization and Adm. of Industrial Arts 1	2 hr. cr.	Farm Mechanics 6	2 hr. cr.
Farm Mechanics 5	2 hr. cr.	Electives	4 hr. cr
Electives	2 hr. cr.		
Total	8	Total	8

Suggestive Courses for the Bachelor of Arts and Bachelor of Science Degrees

GENERAL COLLEGIATE COURSE FOR TEACHERS IN HIGH SCHOOL

This course prepares for teaching in fully accredited high schools; it is a four year college course, requiring the completion of 124 semester hours of college work. Four of these hours must be in Physical Education. This course is planned for the preparation of high school teachers majoring in one of the following departments: Biology, English, Education, Foreign Language, History, Mathematics, Physical Science, Agriculture, Industrial Arts or Home Economics.

Students taking this course and expecting to receive a Life Certificate at the end of the second year must offer not less than 16 nor more than 24 semester hours in the major chosen; they must also offer ten hours in the minor; fifteen hours in Education as follows: 1, 2, 4, 7, 9, 11, 12; English, 6 hours, 1, 5 and 6; History, 6 hours, 7, 8 and 38; Agriculture, 4 hours; Physical Education, 2 hours, and enough hours of free electives to make a total of sixty-two hours in all.

In order to receive a degree from Central, a student must complete 120 semester hours in regular subjects and 4 hours in physical education. At least 30 of the 120 semester hours must be done in residence. The prescribed courses for the Bachelor of Arts degree are as follows: Foreign Language, 6 hours in addition to the entrance requirements of two years, which may be made up after entrance by taking 10 hours additional work; Education, 21 hours; English, 8 hours; History, 6 hours, and Mathematics or Science, 6 hours. The prescribed courses for the Bachelor of Science degree are as follows: Education 21 hours; English 8 hours; History 6 hours; Science, 6 hours and Mathematics, 6 hours. Students who take the Primary Course are exempt from the requirements in Mathematics.

The English, History, 15 hours of the Education, and 2 hours of the Physical Education are the same as the required work for the Life Certificate.

PLAN OF ELECTION

The elective courses leading to any degree must include a major group of 24 hours and two minor groups of 12 hours each. At least 12 hours of the major and 6 hours of each of the minors must be done during the junior and senior years.

Not more than 40 hours in any group will be counted towards the degree.

A number of suggestive courses are given below for the purpose of giving aid in the selection of a major and appropriate minors.

INDUSTRIAL ARTS

	HOURS
Industrial Arts	24
Education	21
Science	12
Mathematics	6
English	8
History	6
Physical Education	4
Electives	43
Total	124

DOMESTIC SCIENCE

	HOURS
Domestic Science	24
Education	21
Domestic Art	12
English	8
Science	6
Mathematics	6
History	6
Physical Education	4
Electives	37
Total	124

SCIENCE

	HOURS
Science	24
Education	21
Mathematics	12
English	8
History	6
Physical Education	4
Electives	49
Total	124

PROFESSIONAL TRAINING

	HOURS
Education	24
English	12
Selected Minor	12
Science or Mathematics	6
Foreign Language	6
History	6
Physical Education	4
Electives	54
Total	124

AGRICULTURE

	HOURS
Agriculture	24
Education	21
Science	12
English	8
Mathematics	6
History	6
Physical Education	4
Electives	43
Total	124

HISTORY

	HOURS
History	24
Education	21
English	12
Foreign Language	6
Mathematics or Science	6
Physical Education	4
Electives	51
Total	124

ENGLISH

	HOURS
English	24
Education	21
History	12
Foreign Language	6
Mathematics or Science	6
Physical Education	4
Electives	51
Total	124

FOREIGN LANGUAGE

	HOURS
Foreign Language	24
Education	21
English	12
Science or Mathematics	6
History	6
Physical Education	4
Electives	51
Total	124

MATHEMATICS

	HOURS
Mathematics	24
Education	21
Science	12
English	8
History	6
Foreign Language	6
Physical Education	4
Electives	43
Total	124

CURRICULUM

High School Department

The courses given below are offered for those who have not completed the high school.

HIGH SCHOOL COURSE

Agriculture, First Semester. **Credit, ½ Unit**

An introductory course covering such subjects as Corn, Wheat, Oats, Cotton, Legumes, Meadows, Irrigation, Western Agriculture, Southern Agriculture, Soils, Soil Fertility and Soil Moisture. About the first half of the text.

Agriculture, Second Semester. **Credit, ½ Unit.**

A continuation of the work of the first semester Farm Animals, as Cattle, Horses, Sheep, Swine, Poultry, Farm Economics, as General Farm Management, the Home Grounds and Wood Lot, the County Agricultural Agent, Farm Implements, Roads and Miscellaneous Information. Second half of the text.

DEPARTMENT OF DRAWING AND ART

Drawing, First Semester. **Credit, ½ Unit.**

Perspective principles studied and applied to drawing of still life forms. Design and its application to leather, to basketry, to book-making and to textiles. Costume design, home decoration.

EDUCATION

Pedagogy. **Credit, ½ Unit.**

The purpose of this course is to give the high school student who must drop out to teach, a general survey of the principles of teaching which serve as a basis for the solution of his problems of practical teaching. The course of the teaching of Spelling, Writing, Composition, Grammar, Reading for the lower grades, Arithmetic, Music, Nature Study, Geography, Agriculture and Physical Education.

Psychology. **Credit, ½ Unit.**

The purpose of this course is to give the student a general view of the entire subject of psychology and show how the subject contributes to the solution of educational problems. The course will include such topics as the nature of psychology, body, brain and mind; the nervous system; gathering experience; recording and reproducing experience; analyzing and associating; imagery; thinking; and mental hygiene and efficiency.

ENGLISH

FIRST YEAR:

Grammar and Composition. First Semester. Credit, ½ Unit.

This course is a study in High School Grammar and Elementary Composition. Three written themes a week are required; two days a week are devoted to a study of literature and oral composition. To attain to correctness of expression as to form, penmanship, spelling and punctuation is a continuous aim. The writing of narratives and business letters is stressed.

Grammar and Composition. Second Semester. Credit, ½ Unit.

The aim of this course is to increase the power of expression as in the first course. Three written themes a week are required; two days a week are devoted to a study of literature and oral composition. The writing of descriptive themes is stressed.

SECOND YEAR:

Rhetoric and Composition. First Semester. Credit, ½ Unit.

This course is a continuation of the effort to attain to freedom and fulness of expression. Short expository themes are stressed. Three themes a week are required; two days a week are devoted to a study of literature and oral composition.

Rhetoric and Composition. Second Semester. Credit, ½ Unit.

This is a continuation of the work of the first semester. Three written themes a week are required; two days a week are devoted to a study of literature and oral composition. Themes are written mainly on argumentative subjects.

THIRD YEAR:

American Literature. First Semester. Credit, ½ Unit.

This course embraces a study of the history and an interpretation of the masterpieces of American Literature from the beginning to 1860. Frequent written themes are required.

American Literature. Second Semester. Credit, ½ Unit.

This is a continuation of the study of American Literature from 1860 to 1920.

FOURTH YEAR:

English Literature. First Semester. Credit, ½ Unit.

This course is a study of the history, and the interpretation of the masterpieces of English Literature from the earliest times to 1616. Chaucer and Shakespeare are especially studied.

English Literature. Second Semester. Credit, ½ Unit.

This is a continuation of the study of the history and masterpieces of English Literature from 1616 to the present time. The readings consist mainly of studies in Milton, Dryden, Addison, Swift, Pope, Gray, Goldsmith, Burns, Cowper, Wordsworth, Byron, Coleridge, Keats, Shelley, Tennyson, Browning and Arnold.

ELECTIVE COURSES

Orthography. Credit, ½ Unit.

Reading and Public Speaking. Credit, ½ Unit.

FOREIGN LANGUAGE

For description and amount of credit in all Foreign Language courses, turn to the write-up of the departments in the College section of this catalogue. It may be briefly stated, however, that a full year's work in any Foreign Language will give one unit of high school credit, and that a half year (or one semester) will give one-half unit credit.

HISTORY

Ancient History. Two Semesters. Credit, 1 Unit.

The ancient eastern nations in their relation to Greece and Rome; the History of Greece to the Roman Conquest. Emphasis to be placed upon the social and economic phases of history. A general view of Rome from the early republic to the later empire, the government and institutions being emphasized as a basis for intelligent study of later periods of history.

Medieval and Modern History. Two Semesters. Credit, 1 Unit.

This course covers the history of Europe from the invasion of the German tribes to the present. It deals with the transformation from the ancient to the medieval world; effects of the barbarian invasions; feudal system; growth of the Christian Church. It treats of the age of Louis XIV; the French Revolution and the Napoleonic era; the unification of Italy and Germany and the Europe of today.

American History. 1492-1816. Credit, ½ Unit.

Conditions leading to discoveries—colonial institutions, the struggle for a continent. Revolution, confederation and constitution; development of the nation and growth of parties; neutrality, embargo and war. Social and economic history stressed.

American History, 1816-1920. Credit, ½ Unit.

Reorganization after war, American system, westward expansion; European interference and the Monroe Doctrine; Socialism and the growth of the slavery issue; Jacksonian Democracy; Texas and Mexican War. Economic and diplomatic problems; political and financial readjustments; great industrial combinations and etc.

United States Civics and Oklahoma History. Credit, ½ Unit.

Course is designated to give a sociological study of Oklahoma History, and a study of civics that leads to better citizenship. Growth of unwritten constitution and practical drill on every-day governmental problems in the state and nation.

English History. Two Semesters. Credit, 1 Unit.

A study of the development of England, emphasis on the growth of a people, their ideas, institutions and life. Attention is called to the significance of peasant rebellions, religious revivals, industrial revolutions, the rise of democracy, growth and transformation of the social life of a nation.

HOME ECONOMICS

Domestic Science. Two Semesters. Credit, 1 Unit.

This course consists of the fundamental work in foods which includes preparation of different dishes with a brief history of foods.

Domestic Art. Two Semesters. Credit, 1 Unit.

Principles of simple sewing, including hand and machine work. Study of fabrics used.

MANUAL TRAINING

FIRST YEAR:

Manual Training. Two Semesters. Credit, 1 Unit.

This course covers the tool practice, tool sharpening and elementary methods of wood construction and finishing. The State High School Course is followed in a suggestive way. Mechanical Drawing is carried on along with the woodwork. Small problems of soft-wood are selected by the student and worked out in a systematic manner. The fitness of design, the real value as a useful article and the cost of production are items for class discussion.

SECOND YEAR:

Manual Training. Two Semesters. Credit, 1 Unit.

This course covers the more advanced problems in woodwork with hard woods. Designing and wood finishing are especially stressed. Mechanical Drawing is taught in connection with the problems under construction and in addition is applied to the wider field of drafting. Morris Chairs, Library Tables, Rockers, and useful articles about the home are designed and worked out during this years' work. Stress is placed on proper preparation of the wood and the best methods of finishing.

MATHEMATICS

First Year Algebra. Two Semesters. Credit, 1 Unit.

This course begins by a comparison of algebra with the corresponding principles in arithmetic; idea of positive and negative

numbers, fundamental processes, type products, factoring, the equation, and its use in practical problems, the H. C. F. and L. C. M. The second semester begins with fractions, deals with more complicated expressions, and equations, involution and evolution and quadratic equations.

Third Year Algebra. One Semester. Credit, ½ Unit.

Quadratic equations, radicals, exponents, graphs of second degree equations, ratio and proportion, progressions, logarithms, application of algebra to geometrical problems.

Plane Geometry. Two Semesters. Credit, 1 Unit.

Axioms and definitions, geometrical quantities, triangles, polygons, circles. The second semester begins with book three. Similar figures, construction, practical problems, application of proportion to similar figures.

Arithmetic. One Semester. Credit, ½ Unit.

Fundamental principles, short methods of calculating, percentage and its application, graphical method of representing arithmetical quantities, ratio and proportion, mensuration. Special emphasis will be given to commercial usage.

MUSIC

Music. One Semester. Credit, ½ Unit.

This course covers an elementary theory of music, major and minor scales, ear training, rote songs and conducting.

PENMANSHIP

Penmanship. One Semester. Credit, ½ Unit.

This course covers the Mechanics and Pedagogy of Practical Writing, furnishing definite information and directions for the teaching of this subject in an interesting and successful manner. It includes the study and practice of the fundamentals.

1. Position and its relation to muscular movement development.
2. Movement and its development and application.
3. Form and its development from elements, principles, etc., into writing as a finished product.

SCIENCE

Chemistry. First Semester. Credit, ½ Unit.

This is the first semester of general chemistry for preparatory students. Both laboratory work and recitations are given.

Chemistry. Second Semester. **Credit, ½ Unit.**

This is the second semester of general chemistry for preparatory students and is a continuation of the above semester's work.

Zoology. **Credit, ½ Unit.**

This is a course in general Zoology for high school students. It consists of lessons, reports and laboratory work. Field trips are taken.

Botany. **Credit, ½ Unit.**

This is a course in general Botany for high school students. Local flora are studied both in laboratory and in the field.

Physiology. **Credit, ½ Unit.**

An elementary course in Physiology. Laboratory work is required. Special attention is given to health preservation.

Physics. **Credit, 1 Unit.**

This course is intended for those who have never had any physics, it is a years' work, the first semester being devoted to the study of mechanics and heat and the second to the study of electricity, sound and light. The class periods are two hours in length, half of the time being devoted to the text and the other half to laboratory work. One-half unit credit is given for each semester's work.

General Science. **Credit, 1 Unit.**

As the name signifies, this is a brief course in the important sciences, such as physics, chemistrty, botany, agriculture, zoology and physiology. Numerous experiments are performed. It is a year's work and a unit of credit is given.

Physical Geography. **Credit, ½ Unit.**

This course is one semester's work and offers one-half unit credit. It is a study of the physical features of the earth, such as the formation of rivers, mountains, glaciers; the work of the wind, tides, kinds of soil, etc. Numerous field excursions are made and interesting experiments are performed.

CORRESPONDENCE DEPARTMENT

It is the aim of Central State Teachers' College to aid the teachers of the state in getting the highest education possible. The best way to accomplish this is to bring the teachers and the school into the closest possible touch. Many of the teachers are not able to attend school during the entire school year and could not further their education if it were not for the fact that they are able to carry some work by correspondence.

The large number of students enrolled in the Correspondence Department shows very clearly that it is an important factor in helping the teachers who are not fortunate enough to do residence work. A nominal fee of six dollars per course is charged as enrollment fee.

HIGH SCHOOL COURSES

One-third unit of credit will be given in the following correspondence courses in the Teachers' Colleges of Oklahoma.

	No. of Courses Offered		No. of Courses Offered
Civics	1	Commercial Geography	1
American History	2	American Literature	2
Medieval History	1	Agriculture	1
Ancient History	1	Physiology	1
Modern History	1	Physical Geography	1
Arithemetic	1	Penmanship	1
Grammar	2	Drawing	1
Rhetoric	2	English Literature	2

COLLEGE COURSES

Two hours' credit will be given for the following courses:

14 Rural Problems.	1 Psychology.
23 Rural Sociology.	2 Psychology.
16 History of Education.	1 Zoology.
7 Pedagogy.	1 Botany.
8 Pedagogy.	15 Economics.

A special bulletin giving the revised list of Correspondence Courses will be ready for distribution about October 1. For further information concerning this work address Director of Correspondence.

COLLEGE DEPARTMENT

EDUCATION

1. **General Psychology.** **Credit, 2 Hours.**

An explanation and description of mental phenomena. This course should concern itself with the facts of attention, nervous and motor activities, and the cognitive processes.

2. **General Psychology.** **Credit, 2 Hours.**

This course is a continuation of course 1. It is concerned especially with the instinct and affective and volitional activities, especial reference is given to psychology as applied to teaching.

3. **Psychology of Learning.** **Credit, 2 Hours.**

An advanced course in the psychology of learning.

4. **Educational Psychology and Psychology of Adolescence.** **Credit, 4 Hours.**

Educational Psychology. An advanced course in the application of psychological principles to education, presupposing courses in psychology 1 and 2. Some of the topics that will be considered are: Original nature, its general characteristics, responses of sensativity, original satisfiers and annoyers, learning and remembering, the value of original tendencies and means of their control.

Adolescent group life, including the physical and mental changes of group organizations, play, crime, health, leadership and reactional activities.

5. **Child Psychology.** **Credit, 4 Hours.**

The psychology of Child Study. A study of the development of the child mind. History, sources, aims and methods of child study; the problems of infancy; physical and mental growth; motor development; plays and games; linguistic development; personality, and stages of growth.

6. **Abnormal Psychology.** **Credit, 2 Hours.**

The psychology of exceptional children; the backward child, varieties and grades of mental deficiency; the feeble-minded; children of unusual mental ability; tests for mental deficiency.

7. **The Principles of Teaching.** **Credit, 2 Hours.**

The purpose of this course is to teach the things which are most necessary for the beginning teacher to know. It deals with the problems of organizing and controlling the school with special emphasis on the problem of maintaining the right sort of discipline.

8. **Teaching the Elementary Subjects.** **Credit, 2 Hours.**

In this course the study of systematic lesson-planning is taken up. The problems of maintaining interest, motivating the work, etc., is presented.

9. **History of Education in the United States. Credit, 2 Hours.**

A history of education is the United States dealing with the growth and development of the public elementary schools, the growth of the high schools, the beginning, growth and functions of the normal schools, and the development of the American colleges and state universities. Present tendencies in American Education are especially emphasized.

10. **Educational Tests and Measurements. Credit, 2 Hours.**

A consideration of the best attempts that have been made to secure adequate instruments for measuring the work and efficiency of public schools.

11. **Observation and Teaching. Credit, 2½ Hours.**

Directed observation and practice teaching in the elementary school. Five hours of teaching required for graduation.

12. **Observation and Teaching. Credit, 2½ Hours.**

Directed observation and practice teaching in the elementary school. This is a continuation of the foregoing.

13. **Educational Psychology. Credit, 2 Hours.**

Psychology and pedagogy of the elementary subjects.

14. **Rural School Problems. Credit, 2 Hours.**

A course for those who intend to teach in rural schools.

15. **Mental Tests and Measurements. Credit, 2 Hours.**

A study of the various attempts to measure native intelligence as given in the various revisions of the Binet Scale, the Point Scale, the army intelligence tests, and the Thorndike Columbia Entrance tests, etc.

16. **History of European Education. Credit, 2 Hours.**

A rapid survey of the Educational system of the Greeks and Romans, followed by a survey of the education in the middle ages. This survey is to be followed by an intensive study of the reforms of the great educators, Rousseau, Froebel, Herbert and Pestalozzi, and a thorough study of the development of Education in Western Europe.

17. **Principles of Teaching, High School. Credit, 2 Hours.**

The Psychology and pedagogy of the high school subjects. Some such consideration as is contained in Judd's "Psychology of the High School Subjects" and Parker's "Methods of Teaching in the High School."

18. **Educational Administration and Supervision. Credit, 2 Hrs.**

19. **The Philosophy of Education. Credit, 2 Hours.**

20. **High School Observation and Teaching. Credit, 2 Hours.**

Directed Observation and Practice Teaching in the high school.

22. **Current Problems in Education. Credit, 2 Hours.**

This course could be adapted to fit the needs of a particular class. In a general way it should attempt to study the educa-

tional magazines, the publications of the Federal Bureau of Education and the publications of the research societies in education form the basis of this course.

23. Rural Sociology. **Credit, 2 Hours.**

A study of the problems confronting rural communities with an effort to discover the principles which underlie rural progress. A study of the rural school as an instrumentality for the promotion of rural well-being.

24. Educational Sociology. **Credit, 2 Hours.**

A study of the relationship of education and the various educational institutions to the larger society of which all these institutions are a part.

25. Vocational Guidance. **Credit, 2 Hours.**

A course dealing with the adjustment of education to the individual differences of the pupils, with an effort to understand the current transformation of educational practice.

26. Philosophy. **Credit, 2 Hours.**

An introduction to the principles of philosophy, supplementing the courses in philosophy of education and history of education as well as furnishing a basis for later, more advanced philosophical study.

27. State and County School Administration. **Credit, 2 Hours.**

County and rural school administration and supervision. An effort to determine the relative merits of the various types of school organization in rural communities, a study of rural surveys, system of supervsion, certification of teachers, etc.

28. Primary Reading. **Credit, 2 Hours.**

This is a course for primary teachers. It deals with the psychology of primary reading, and seeks to give guidance in the best methods of teaching reading to the beginners. It also seeks to give guidance in elementary methods of teaching language.

29. Primary Numbers. **Credit, 2 Hours.**

A course in elementary numbers. The psychology and pedagogy of numbers is developed and an effort made to acquaint the student with aids and devices for teaching the number work of the first three grades of the elementary school.

30. Nature Study. **Credit, 4 Hours.**

A course in nature study, home geography and health instruction for those who are preparing to teach in the first three grades of the elementary schools. This course seeks to give the student assistance in teaching home geography as a basis for more systematic training later; it strives to help in the instruction concerning the plant and animal life surrounding the home life of the child, and the relation of that life to the child; it seeks to give lessons in cleanliness, health and sanitation, thus laying the basis for those habits which are essential to good health.

ENGLISH

(COURSES 1, 5 AND 6 ARE REQUIRED FOR GRADUATION)

1. Fundamentals of Literature. **Credit, 2 Hours.**

It is the aim of this course to acquaint college students with the wealth of pleasurable and worth-while things found in the field of English literature. The study is approached through the examination of various literary types such as the epic, the lyric, the drama, the essay, the romance, etc.

5. Advanced Composition. **Credit, 4 Hours.**

This course comprises a detailed study of narrative, description and exposition; and an abundance of practice in theme writing. At regular intervals students are met for conference.

6. Argumentation and Debating. **Credit, 2 Hours.**

This course is a continuation of English 5. Most of the subjects for discussion are selected from the questions of the day.

ELECTIVE COURSES

2. English Literature. **Credit, 2 Hours.**

This course embraces extensive readings in English Literature from Anglo-Saxon days to the time of Wordsworth. Essays and special reports are required. Verse is emphasized.

3. English Literature. **Credit, 2 Hours.**

This course is a continuation of English 2. It embraces readings in English literature from the time of Wordsworth to the present day. Prose is emphasized.

4. Advanced English Grammar. **Credit, 2 Hours.**

This course is a practical course in technical grammar designed for students of college ranking. Special attention is given to the periodic reports published by the National Education Association.

7. Story Telling and Mythology. **Credit, 2 Hours.**

This course is intended primarily for studentts who expect to teach in the grades. Stories of various types are studied and their merits weighed, and there is much practice in story-telling.

8. Literary Criticism. **Credit, 2 Hours.**

This course involves a discussion of the main principles of literary criticism and the study of a few specimens of literature. This course is recommended to all prospective high school teachers.

9. The Short Story. **Credit, 2 Hours.**

This course embraces the history of the short-story; a study of the various types of the short-story, a study of the mechanics of the short-story; and practice in short-story writing.

10. Public Speaking. **Credit, 2 Hours.**

In this course the student is taught to think on his feet; exercises in the effective organization of material are stressed; the psychological principles governing public speaking are given attention; and model speeches are analyzed.

11. Argumentation and Debating. **Credit, 2 Hours.**

Practical problems involved in argumentation and debating receive attention in this course and an intensive study of some debatable questions of the day is made. Students who take part in the inter-collegiate debates are expected to enroll in this course.

12. Shakespeare. **Credit, 2 Hours.**

In this course, an intensive study is made of six of Shakespeare's plays and some attention is given to the technique of the drama.

13. Shakespeare. **Credit, 2 Hours.**

This course is a continuation of 12. Six of Shakespeare's plays are studied intensively and his non-dramatic contributions are considered.

14. The Modern Drama. **Credit, 2 Hours.**

This course involves a brief review of the history of the drama and the reading of a number of recent plays.

15. The English Romantic Poets. **Credit, 2 Hours.**

The English Romantic Movement is traced in this course and some of the longer works of Byron, Shelley, Keats and Wordsworth are studies.

16. Victorian Poetry. **Credit, 2 Hours.**

In this course the chief emphasis is placed upon the works of Tennyson and Browning.

17. The Recent Novel. **Credit, 2 Hours.**

This course comprises the reading and analysis of six typical novels of recent years. Special attention is given to the social and educational problems set forth by the authors.

18. Poetics. **Credit, 2 Hours.**

This course endeavors to enhance the general poetic appreciation of the student and to familiarize him with the mechanics of English verse. Original contributions in verse are encouraged.

19. Anglo-Saxon. **Credit, 2 Hours.**

It is the aim of this course to set forth the basic principles of Anglo-Saxon language. Old English selections are read.

20. Middle English. **Credit, 2 Hours.**

This unit of work is a continuation of 20. The changes in the English language caused by the Norman conquest are

studied and the poetry of Chaucer and his contemporaries receive attention.

21. **The Essay.** **Credit, 2 Hours.**

The purpose of this course is to acquaint the student with the formal and the familiar essay of England and America. Emphasis is placed upon recent contributions.

22. **American Poetry.** **Credit, 2 Hours.**

This course in American poetry consists of a careful critical study of the chief American poets.

23. **The Teaching of English in the Elementary Grades.** **Credit, 2 Hours.**

The object of this course in professional English is to present the aims and methods of teaching the various phases of the subject.

24. **The Teaching of English in the High School.** **Credit, 2 Hrs.**

A careful analysis is made of the English problems that arise in the Junior and Senior High Schools and solutions to the problems are developed.

25. **Contemporary Literature.** **Credit, 2 Hours.**

This course is designed for College seniors and it deals with the late movements in the literary works.

PRINTING AND JOURNALISM

1. **Printing.** **Credit, 2 Hours.**

This course involves an acquaintance with the process of printing and publishing a newspaper. Typesetting, proof-reading, correcting and make-up are names of some of the activities of this course.

2. **Printing.** **Credit, 2 Hours.**

This is a continuation of course 1, which it presupposes.

3. **Printing and Journalism.** **Credit, 2 Hours.**

This is a course in the organization and conduct of a newspaper, especially of a school paper. This course presupposes 1 and 2.

4. **Printing and Journalism.** **Credit, 2 Hours.**

This is an introductory course for those who are preparing to enter the vocation of journalism. Prerequisites are 1, 2 and 3.

FOREIGN LANGUAGE DEPARTMENT

LATIN

1. Latin. **Credit, 4 Hrs. or ½ Unit.**

In this course inflections and syntax are studied in connection with translation and composition. Special effort is made to make Latin practical as well as interesting, but nothing is sacrificed that will render the work less thorough as a basis for further Latin study and the study of the modern languages.

2. Latin. **Credit, 4 Hrs. or ½ Unit.**

This course is a continuation of 1, and the two are equivalent to the work usually covered in the first year of Latin in high school. Not less than eight college hours or one high school unit of Latin may be counted toward graduation or the life diploma.

3. Caesar. **Credit, 4 Hrs. or ½ Unit.**

The Gallic War forms the basis of this course. Special attention is given to the rules of syntax and composition.

4. Caesar. **Credit, 2 Hrs. or ¼ Unit.**

In this course book five of Caesar's Gallic War is read, with grammar and composition work arranged so that the course may be taken with profit either by students who have had no work in Caesar or by those who have had a half year or more.

5. Cicero. **Credit, 4 Hrs. or ½ Unit.**

Selected orations of Cicero are critically studied, and the work in syntax and composition continued as in Caesar.

6. Cicero. **Credit, 4 Hrs. or ½ Unit.**

Continuation of Course 5. Special reports are required on subjects that will help the students to understand the life and work of Cicero.

7. Vergil. **Credit, 4 Hrs. or ½ Unit.**

The Aeneid is carefully studied, special attention being given to scansion, figures of speech, syntax and mythology.

8. Vergil. **Credit, 4 Hrs. or ½ Unit.**

Continuation of Course 7. Written reports are required on subjects assigned for investigation during the reading of courses 7 and 8.

9. Ovid. **Credit, 2 Hrs. or ¼ Unit.**

Several hundred verses of the Metamorphoses are read and a close study is made of scansion and mythology. Any student who has had three years of Latin may take this course.

10. Livy. **Credit, 4 Hours.**

Selections from Livy's History of Rome. Prerequisites four years high school Latin.

11. Cicero's Philosophy. **Credit, 4 Hours.**

A study of De. Amicitia and De Senectute. Prerequisites as in Course 10.

12. Horace. **Credit, 2 Hours.**

This course consists of a study of selected Odes and Epodes of Horace. Prerequisites as in Course 10.

13. Private Life of Romans. **Credit, 2 Hrs. or ¼ Unit.**

This course is intended primarily for teachers of Latin and those that intend to take a somewhat extended course in this subject. Students that have had less than two years Latin may not be enrolled for this course. Such subjects as the family, dress, meals, marriage, funeral ceremonies, etc., are considered.

14. Sallust. **Credit, 4 Hours.**

A study of Sallust's Catiline and the Jugurthine War. Prerequisites four years high school Latin.

15. Terence. **Credit, 2 Hours.**

A study of Terence's Phormio. Prerequisite four years of Latin.

FRENCH

1. Elementary French. **Credit, 4 Hrs. or ½ Unit.**

In this course emphasis is placed on verbs and pronouns, with daily composition and conversatin. Reading easy prose.

2. Elementary French. **Credit, 4 Hrs. or ½ Unit.**

Continuation of Course 1. Not less than eight college hours or one high school unit of French may be counted toward graduation or the Life Certificate.

3. French. **Credit, 4 Hrs. or ½ Unit.**

Reading modern prose and poetry, with composition and conversation, especially noting the idioms.

4. French. **Credit, 4 Hrs. or ½ Unit.**

Continuation of Course 3.

5. French. **Credit, 4 Hrs. or ½ Unit.**

The French Novel. A study of Daudet, Dumas, Sand, or others of equal difficulty. About 800 pages are read.

6. French. **Credit, 4 Hrs. or ½ Unit.**

The French Drama. A study of Moliere's Comedies, Racine and Corneille. Prerequisites, Courses 1 to 4, or equivalent.

7. **French.** **Credit, 4 Hrs. or ½ Unit.**

Short Story. An intensive study of Daudet, Maupassant, Musset and Vigny. About 800 pages are covered.

8. **French.** **Credit, 4 Hrs. or ½ Unit.**

Advanced composition and conversation. Prerequisites. Courses 1 to 6, or equivalent.

SPANISH

1. **Elementary Spanish.** **Credit, 4 Hrs. or ½ Unit.**

This course consists of daily composition, easy readings, conversation and practice in forms and syntax.

2. **Elementary Spanish.** **Credit, 4 Hrs. or ½ Unit.**

Continuation of Course 1. Not less than eight college hours or one high school unit of Spanish may be counted toward graduation or the Life Certificate.

3. **Spanish.** **Credit, 4 Hrs. or ½ Unit.**

Composition based on Espianosa and Allen. Intensive conversation. Reading easy plays.

4. **Spanish.** **Credit, 4 Hrs. or ½ Unit.**

Modern novel. This course is an intensive reading of more advanced type. About 700 pages are covered.

5. **Spanish.** **Credit, 4 Hrs. or ½ Unit.**

Commercial Spanish. This course consists of reading correspondence, and conversation with rapid dictation.

6. **Spanish.** **Credit, 4 Hrs. or ½ Unit.**

Modern drama. A rapid reading of Spanish plays, with some poetry.

7. **Spanish.** **Credit, 4 Hrs. or ½ Unit.**

Conversation, story telling, rapid sight reading and composition. This course is designed for those who desire a working vocabulary for Spanish. Prerequisites courses 1 to 4.

8. **Spanish.** **Credit, 4 Hours.**

Advanced Spanish.

HISTORY, GOVERNMENT AND SOCIOLOGY

1. **European History.** **Credit, 2 Hours.**

From 395 A. D., through the crusades, the disintegration of the Roman Empire, the development of European nations, the power of the Roman Church, monasticism and feudalism will be closely studied.

2. **European History.** **Credit, 2 Hours.**

A continuation of Course 1 through the Reformation. The Renaissance, the Discoveries and the Reformation will receive emphasis.

3. **European History.** **Credit, 2 Hours.**

A continuation of general European history, to the beginning of the French Revolution. The decline of the Papacy, development of the power of divine right. Kings, colonial empires and the rivalry of nations will be stressed.

4. **France Since 1789.** **Credit, 2 Hours.**

The French Revolution will be the chief subject of this course, but her eventful establishment of democracy and after history will be briefly considered.

5. **History of England.** **Credit, 2 Hours.**

From the beginning to the end of the Tudors, Medieval life and institutions, the development of parliament, political and religious independence will be emphasized.

6. **History of England.** **Credit, 2 Hours.**

From 1603 to the present time. Commercial, industrial, literary and democratic development and power. Much supplementary reading and note book work will be done.

7. **American History.** **Credit, 2 Hours.**

From the discovery to 1750. Much of this course must be studied from the European viewpoint. Life in the colonies, political problems, struggles with various enemies and the growth of the colonies.

8. **American History.** **Credit, 2 Hours.**

From Jackson's administration to the present. The question of slavery, state rights, the Civil War period, expansion, industrial progress, recent events will be leading features. Much supplementary reading and note book work will be done.

9. **Oklahoma History.** **Credit, 2 Hours.**

Explorations, settlement of the Indians, openings to white settlers, territorial governments, statehood, educational and industrial development.

10. Teachers' Course in History. **Credit, 2 Hours.**

Principles and methods of teaching history efficiently. Prerequisites, History 1 to 6.

11. History of Ancient Greece. **Credit, 2 Hours.**

A more advanced and thorough study of the political, social and intellectual life of the Greeks.

12. History of Rome. **Credit, 2 Hours.**

A more advanced and thorough study of the Roman Republic and Empire up to the final division, 395 A. D. Roman Law. Spread of civilization, military system and the causes of her disintegration. Of special value to Latin and law students.

13. Modern Political Problems. **Credit, 4 Hours.**

A course to give a general understanding of the important governmental problems and the different people of the world. Not open to Freshmen or Sophomores or those without credit in History 12.

14. Elementary Political Economy. **Credit, 2 Hours.**

Explains the meaning of wealth, capital, labor, money, etc. Not open to those who have entrance credit for Economics.

15. General Economics. **Credit, 2 Hours.**

One of these courses in a more advanced study and more extensive consideration of principles and problems in the economic sphere. Production, labor unions, wages, division, distribution, big business, etc. Prerequisites: Economics 1 and American History.

16. Continuation of 15. **Credit, 2 Hours.**

17. Completion of 15 and 16. **Credit, 2 Hours.**

18. Economics, Labor Problems. **Credit, 2 Hours.**

An intensive and advanced course on labor questions, organizations, arbitrations, etc. Prerequisites: Economics 2, 3 and 4.

19. Transportation. **Credit, 2 Hours.**

An advanced course in land and water transportation. Special attention will be given to railroads. Prerequisites: Economics 15, 16 and 12.

20. Public Finance. **Credit, 2 Hours.**

Questions of taxation, government and indebtedness, expenditure, budget, etc. Prerequisites: Economics 15, 16 and 17.

21. Business Law. **Credit, 2 Hours.**

(Same as Government 40.)

22. Rural Economics. **Credit, 2 Hours.**

A study of efficient management in agriculture, tenancy, insurance, co-operative buying and selling. Prerequisites: Agriculture and Economics 1.

23. Economic Results of the War. Credit, 2 Hours.

The important general results of the recent war. Prerequisite: Economics 1.

24. Sociology, Introduction To. Credit, 2 Hours.

A course in the elementary principles of sociology. Environment and inherited characteristics as affecting the social life.

25. Rural Sociology. Credit, 2 Hours.

The family, church, school and other influences and problems connected with rural life.

26. Modern Social Problems. Credit, 2 Hours.

The problems in our social life today, and the application of the principles of sociology to them. Prerequisites, Sociology 1.

27. Criminology. Credit, 2 Hours.

Causes and prevention of crime, reformation, etc. Prerequisite, Sociology 1.

28. Race Problems. Credit, 2 Hours.

Characteristics and hostilities of the different races, causes and solutions of problems, with special attention to races.

29. History of the British Empire. Credit, 2 Hours.

England's acquisition of colonies, her methods of governing them, commercial interests, England as a world power. Prerequisite. Courses covering English History.

30. History of Latin America. Credit, 2 Hours.

Beginnings, growth and present conditions of the Central and South America Nations, of interest to Spanish and commercial students.

31. The World War. Credit, 2 Hours.

Causes and results of the recent struggle against the Central Powers. Large amount of reading of periodical literature.

32. Industrial History of the United States. Credit, 2 Hours.

Open to those who have credit in Economics 1 and American History.

33. Industrial History of England. Credit, 2 Hours.

This course, as 32, is of special interest to those majoring in Economics of Sociology. Prerequisites: Economics 1 and American History.

34. Government—Elementary Civics. Credit, 2 Hours.

Not open to those who offer Civics as an entrance credit.

35. American Government and Politics. Credit, 2 Hours.

Local, state and federal governments, party machinery, etc. Experimental organizations and discussions in class.

36. American Government and Politics. **Credit, 2 Hours.**

Continuation of 35.

37. Government of Oklahoma. **Credit, 2 Hours.**

The state constitution, city and county government. Prerequisites: American and Oklahoma History.

38. Federal Constitution. **Credit, 2 Hours.**

History and interpretation of its principles of the Federal constitution. Political literature and some court cases will be used. Not open to Freshmen. Prerequisites: Civics and American History.

39. Municipal Government. **Credit, 2 Hours.**

A specific study of the different forms of city government. Open to those who have credits in Civics and American History.

40. Business Law. **Credit, 2 Hours.**

Contracts, negotiable instruments, sales and other legal features of business and trade. Same as Economics 23.

41. Comparative Government. **Credit, 2 Hours.**

A comparative study of the national, state and city governments of the important nations. Not open to Freshmen. Prerequisites. European, English and American History.

42. American Diplomacy. **Credit, 2 Hours.**

Our foreign policy, treaties, arbitrations, etc. Open to those who have credits in European, English and American History and Civics.

43. International Law. **Credit, 2 Hours.**

Principles governing relations between nations, treaties, Hague conventions, etc. Prerequisites same as for Government 42.

44. A Teachers' Course in History and Government. **Credit, 2 Hours.**

An effort to develop the psychological principles underlying the teaching of History and Civics: a consideration of recent tendencies in teaching. These subjects, supervised study as applies to history. Prerequisite, 8 hours of college history.

ART

1. **Still Life Drawing.** **Credit, 2 Hours.**

Freehand drawing from still life studies. Training in the construction of form, and proportion, with due respect given to value of light and shade.

2. **Still Life Drawing.** **Credit, 2 Hours.**

This course is a continuation of 1. In this course a foundation is made for courses in painting.

3. **Still Life Painting.** **Credit, 2 Hours.**

All studies are made from nature. The first studies are made in simple masses of color from vases, fruit and flowers. In this course the study of drapery, reflected lights are taken up.

4. **Still Life Painting.** **Credit, 2 Hours.**

This is a continuation of 3 and prepares the student for the study of landscapes.

5. **Landscape Sketching.** **Credit, 2 Hours.**

Sketches from nature are made in the open with pencil, crayon and charcoal.

6. **Landscape Painting.** **Credit, 2 Hours.**

Sketches are made from nature with water color and oils. Special attention being given to aerial perspective and atmospherical color effects.

7. **Figure Drawing.** **Credit, 2 Hours.**

Drawing from full length figure with pencil and charcoal, facility in construction, attention to correct proportion and values.

8. **Figure Painting.** **Credit, 2 Hours.**

Painting the figure in water colors and oils. Study in nature is studied closely.

9. **Theory and Practice of Teaching Art.** **Credit, 2 Hours.**

A study of the theory and practice of teaching art from the standpoint of general education and the needs of the child in his school development through all the grades of the elementary school. The subjects taken up are: The purpose of teaching art; the art language; landscape study, theory of color stencils, art courses for the kindergarten; the grades and the high school, etc.

10. **The History of Painting.** **Credit, 2 Hours.**

This course takes up the history and development of painting to the end of the Renaissance.

11. History of Painting. **Credit, 2 Hours.**

Continuation of 10. This course begins with the Renaissance and extends to the present time.

12. The History of Sculpture. **Credit, 2 Hours.**

History of Sculpture from the ancient times to the present time.

13. The History of Sculpture. **Credit, 2 Hours.**

History of modern sculpture.

14. Home Decoration. **Credit, 2 Hours.**

In this course esthetic principles are applied to home decoration. Special consideration is given to walks, floors, windows and furniture.

15. Home Decoration. **Credit, 2 Hours.**

History styles adapted to modern use. Furniture suitable to different types of houses.

16. Teachers' Course. **Credit, 2 Hours.**

This will deal with the psychology of drawing and with the best methods of teaching public school art.

HOME ECONOMICS

Purpose. This course is arranged here to meet the needs of two classes of students; those pursuing the standard Normal School curriculum, who need general instruction, and second, those desiring to teach Home Economics and need specialized instruction. The intention of the course is to prepare a student to teach both Domestic Science and Domestic Art.

FOODS AND COOKERY

1. Food and Cooking. **Credit, 2 Hours.**

A general survey of foodstuffs and cookery of foods. This course is designed for students pursuing the standard normal school curriculum, or those doing certificate work. This course is also required for those specializing in Home Economics who have no high school training.

2. Food Preparation. **Credit, 4 Hours.**

Composition, cost and preservation of foods. Cookery of representative foods. Inorganic Chemistry a parallel. Introduction to Home Economics with a brief survey of woman's education.

3. Food Preparation. **Credit, 4 Hours.**

This course is a continuation of course 2. Study of history of foods and cookery.

4. Cookery and Table Service. **Credit, 2 Hours.**

This course is work with foods on the basis of meal preparation, planning and serving of formal meals. Prerequisite courses 2 and 3.

5. Cookery and Table Service. **Credit, 2 Hours.**

This is a continuation of Course 4. Formal meals, teas, receptions, etc., included.

6. Home Economics for Rural Schools. **Credit, 2 Hours.**

This course is intended for students who expect to teach in rural schools. Special study of the school lunch. Open to all students.

7. Dietetics. **Credit, 2 Hours.**

Chemistry and physiology of digestion and metabolism and nutritive requirements of individuals. Prerequisite courses 3 and 4.

8. Dietetics. **Credit, 2 Hours.**

This course is a continuation of Course 7. Deficiency diseases and principles of nutrition.

9. Infant Feeding and Invalid Cookery. **Credit 2 Hours.**

Energy requirements of infants and growing children, malnutrition, preparation and service of foods for the sick room. Prerequisite Courses 3 and 4.

10. **Housewifery and Sanitation.** **Credit, 2 Hours.**
Study of the household appliances; household care, cleaning and sanitation. A lecture course.

11. **Home Nursing.** **Credit, 2 Hours.**
Principles governing attending a patient and caring for a sick room, first aids, methods of fumigation, etc.

12. **Industrial Cookery.** **Credit, 2 Hours.**
Study of institutional management and laboratory work in connection with cafeteria. Prerequisite courses 3, 4, 7 and 50.

TEXTILES AND CLOTHING

13. **Sewing and Textiles.** **Credit, 2 Hours.**
Fundamentals of plain hand and machine sewing and elementary study of textiles. The course is designed for regular normal students and those doing certificate work. It is required of those specializing in Home Economics who have had no high school training in the subjects.

14. **Sewing.** **Credit, 2 Hours.**
Plain machine sewing, use and alteration of commercial patterns, care of machines.

15. **Sewing.** **Credit, 2 Hours.**
Drafting of patterns to suit individuals with the measuring and making of garments therefrom. Prerequisite, Course 14.

16. **Textiles** **Credit, 2 Hours.**
Textile industry, identification of fibers, clothing budgets, hygiene of clothing.

17. **Costume Design.** **Credit, 2 Hours.**
Good taste in dress, effect of lines and color on individual types of figures.

18. **Dressmaking.** **Credit, 4 Hours.**
Designing, drafting, patterns for and the making of afternoon dresses, problems in tailoring. Prerequisite course 15. This course is continued the second half of the semester and more advanced problems in tailoring are given. Making of tailored dresses.

19. **House Decoration.** **Credit, 2 Hours.**
Study of exterior of homes from artistic standpoint. Development of good taste and individuality in the furnishing of a home.

20. **Applied Household Art Design.** **Credit, 2 Hours.**
Artistic selection of designs for various articles in the house as curtains, vases, runners, etc.

21. **Home Economics Survey.** **Credit, 2 Hours.**
History and development of Home Economics movement, present status and importance, new duties and responsibilities of women. Lecture course.

22. **Methods in Home Economics.** **Credit, 2 Hours.**
Methods of presenting Home Economics in the schools. Planning courses.

INDUSTRIAL ARTS

1. Organization and Administration. Credit, 2 Hours.

This course is planned to cover problems in the organization and teaching of the industrial arts. It covers the theory of education and its application to the industrial arts, the qualifications and opportunities of special teachers, methods of teaching industrial arts. The work is carried on by means of lectures, discussions, assigned readings and reports.

2. Theory and Practice of Handwork for the Primary Grades. Credit, 2 Hours.

This course is of special interest to supervisors and teachers of the lower grades. It deals with the problems of the first three grades from the standpoint of the supervisor and the regular grade teacher and shows what work is suitable for the purpose of the various grades and how the work can best be handled. The work is carried on by means of lectures, assigned readings, reports and practical exercises.

3. Theory and Practice of Handwork for the Intermediate Grades. Credit, 4 Hours.

This course deals with the problems of the fourth, fifth and sixth grades in the same way that course 2 takes up the work for the primary grades, particular emphasis being given for such forms of work as may be used successfully in the regular classroom by the regular teacher.

The second half of this term will be devoted entirely to the weaving of baskets. All the simple and complex weaves will be used and applied in the making of trays, borders and baskets. Reed, pine needles, Indian Sweetgrass, willow, splints and native materials are used.

4. Industrial Work for Rural Schools. Credit, 2 Hours.

This course takes up problems of interest to the rural school and farm life, and shows how to organize the work that it may serve the communities' need. Inexpensive materials, such as rope and wood, which are easily obtained in rural communities are used in the construction work.

5. Farm Mechanics. Credit, 2 Hours.

This course includes work in wood, cement and metal. It is of especial interest to those who are inclined towards the farm. The practical work includes the making of concrete forms and projects in plain and reinforced concrete. In metal work a series of problems adapted to farm use and embodying the simple principles of forging, pipe-fitting and soldering are taken up and worked out.

6. Farm Machinery. Credit, 2 Hours.

This course involves a study of the common farm machines in assembling, dissembling, tracing lines of power through machine, learning principles of operation, locating troubles and repairing broken and worn parts.

7. Carpentry. **Credit, 2 Hours.**

The aim of this course is to teach the fundamental tool processes of carpentry and the elements of frame building construction. The work done is of decidedly practical character, being on actual cottage and house construction, the theoretical work covers the use of the carpenter's steel square to solve geometric problems, to lay out members of construction such as braces and rafters, laying out work from plane, figuring quantities of materials and costs.

8. Elementary Wood Work. **Credit, 2 Hours.**

This is a beginners' course, arranged to give the student sufficient experience in the use and care of the principle bench tools to enable him to use them with some degree of freedom and confidence. Enough drawing is given to familiarize the student with the underlying principles of working and enable him to read blue prints and other drawings. Some study is made of the common kinds of wood and the methods of finishing them.

9. Bench Wood Work. **Credit, 2 Hours.**

This course includes such work as is usually given in the eighth grade and first year high school, and presupposes that the student has had, at least an elementary course in woodworking. Development of skill in handling tools and materials, combined with a thorough study of the related teaching problems constitute the general aim of the course. Most of the work is done by hand, but the machines may be used when a large number of joints or pieces are duplicated.

10. Furniture and Cabinet Making. **Credit, 4 Hours.**

This course is designed to give practice in cabinet construction suitable for advanced students in woodworking machinery; to afford an opportunity to study methods used in presenting the subject to high school classes, and to give students an opportunity to prepare lesson plans and give demonstrations of tool processes.

The last half of this course will be devoted to Art Metal Work as applied to decorative cabinet work and all kinds of raised bowl forms, trays, desk sets, book ends, flower vases and letter openers. The principle processes of sawing, filing, soldering, etching and finishing are stressed.

11. Wood Finishing and Upholstery. **Credit, 2 Hours.**

This course includes instruction in the mechanical preparation of wood before staining, the preparation, use and application of stains, fillers, and finishing coats, such as wax, oil, shellac and varnish, including French polishing and rubbed varnishes. A series of small panels of different kinds of wood are finished and the knowledge gained in this work applied in the finishing of a few small projects. The making of plain and spring seats will be taught in upholstering, including a study of webbing, springs, stuffing and covers. The use of reed in caning will be considered.

12. Woodturning. **Credit, 2 Hours.**

This course includes a study of the historical development of the lathe, the use and care of the lathe and tools, the cutting action of turning tools and the method of holding them, the making of a series of models which involve spindle, faceplate, chuck and mandrel turnings and finishing and polishing.

13. Elementary Forging. **Credit, 2 Hours.**

This course includes a study of the construction of different kinds of forges, selection of coal, building and care of fire, proper position at forge and anvil, proper use of different tools, correct heat for working and welding iron. The practical work includes drawing out, upsetting, scarfing and welding, bending, forming, twisting, swaging, punching, riveting and die work.

14. Tool Smithing. **Credit, 2 Hours.**

This course aims to acquaint the student with the processes involved in the making of tools for the various shops. The reason for various processes, the choice of material, carbon content of various steels, and various heat treatments in connection with forging, hardening and tempering are studied in detail. The practical work involves the making of such tools as cold chisel, center punch, screw driver and countersink bit.

15. Automobile Mechanics. **Credit, 2 Hours.**

It is the aim of this course to teach the students to be able to locate and repair chassis, engine and ignition troubles. A study is made of different motors as to design, material and construction; of the storage, transmission, clutch, brakes, etc.

16. Pattern Making. **Credit, 2 Hours.**

This includes a study of the relationship between the pattern shop, foundry and machine shop; materials for patterns, selection of stock, draft, finish shrinkage; selection and use of glue; and the making of simple patterns such as shaper parallel, bench rammer, dovetail slide for lathe rest and pipe fittings. Particular attention is given to proper procedure and accuracy of work.

17. Foundry Practice. **Credit, 2 Hours.**

The aim of this course is to give the student as much practical work as possible in molding and managing the cupola and brass furnace. Talks and demonstrations are given during the course on foundry terms, names and uses of foundry tools, selection and preparation of moulding and core sand, the making of green sand moulds, core making and the use of core furnace, brass furnaces and cupolas, and the selection of foundry equipment. The practical work includes cutting and tempering sand, two and three part flask work, mixing core sand, making and baking cores, setting different kinds of cores, firing, melting, mixing and pouring iron, and shaking and cleaning castings.

18. Elementary Machine Shop Practice. **Credit, 2 Hours.**

This course is divided into two parts, bench work and machine work. In the bench work special emphasis is placed on laying out work, chipping, filling and fitting. In jigs, turning

between centers, screw cutting, chuck and face plate work, planing flat surfaces, chambers and bevels.

19. General Machine Shop Practice. **Credit, 2 Hours.**

This is a continuation of course 18, in which the student takes up work in gear cutting, fluting taps and reamers, cutting spirals, cylindrical and taper grinding, and the making of repairs and adjustments to the shop equipment.

20. Advance Machine Shop Practice. **Credit, 2 Hours.**

In this course tool making is taken up and particular attention is given to the making, annealing, hardening and tempering of various hand and machine tools, such as drills, reamers, taps and dies, milling machines, cutters, etc.

DRAWING AND DESIGN

21. Mechanical Drawing. **Credit, 2 Hours.**

In this course instruction is given to enable the student to acquire proficiency in free hand lettering and the use of drafting room practice; acquaintance with elementary geometric construction, orthographic projection and development; and the ability to make and read working drawings.

22. Projection Drawing. **Credit, 2 Hours.**

This course deals with the fundamentals of projection in problems which involve revolutions, sections, intersections and developments, isometric projection, and the development and application of various curves.

23. Furniture Design. **Credit, 2 Hours.**

This course deals with the designs of different periods of furniture as to beauty and serviceability. A series of exercises are taken up and designs are worked out for pieces of furniture ranging from the simple designs of chairs and tables to the more complex types, which are to be constructed in the cabinet making courses.

24. Architectural Drawing. **Credit, 2 Hours.**

In this course instruction is given to enable the student to become acquainted with architectural conveniences and lettering; sketching of simple house plans and a study of arrangement of rooms, openings and conveniences; and elevation of the house with a study of the proportions adaptable to the plan.

25. Machine Drafting. **Credit, 2 Hours.**

In this course instruction is given to familiarize the student with conventions used in machine drawing, the making of freehand sketches from castings and machine parts, the making of detailed drawings and assembled drawings, the technique of tracing and blue printing.

26. Machine Drawing. **Credit, 2 Hours.**

In this course is taken up a study of the theory applied in practical work in the transmission of power by means of belts, cams and gears; and the making of detailed and assembled drawings of intricate pieces of machinery, the selection of views, use of sections, arrangements of dimensions.

LIBRARY SCIENCE

1. Library Economy. **Credit, 4 Hours.**

Library Methods.

Introduction to arrangement of books in library; use of catalogues and indexes; helps in selection of books for school libraries; guides to choice of books; order; accession; preparation of books for shelves; binding and repair; bulletin work; equipment for school library; library room; picture collection.

Reference and Bibliography.

Promote familiarity with well known reference books; use of indexes to periodicals and general literature; general and special encyclopedias, dictionaries, annuals; use of free material; selection of government documents with value for reference work in a school library.

Classification of Books.

Dewey decimal classification is taught, work of individual students revised and discussed in class.

Children's Literature.

Methods of interesting children of grades in good literature; study of types of modern books; best illustrated editions.

Cataloguing.

2. Library Economy. **Credit, 4 Hours.**

Reference and Bibliography continued.
Classification of Books continued.
Children's Literature continued.
Cataloguing continued.
Book Making continued.

Origin and development of printing; book illustration; growth of book trade in U. S.

3. Library History. **Credit, 2 Hours.**

Library movement in U. S. Library commissions; traveling libraries, county libraries, their relation to schools.

Organization and Administration.

Principles applicable to school libraries.

MATHEMATICS

1. Solid Geometry. **Credit, 2 Hours.**

Elements of solid geometry, properties and measurements of surfaces and solids. Open to all students not offering it for high school entrance credits.

2. College Algebra. **Credit, 2 Hours.**

This course consists of a rapid review of elementary algebra, graphic representation, logarithms, determinants, theory of equations, Horner's methods of approximation.

3. College Algebra. **Credit, 2 Hours.**

This course is a continuation of course 2.

4. College Algebra. **Credit, 2 Hours.**

This course is intended for students who have entered with only one year of high school algebra. It includes a thorough review of elementary algebra, and as many of the subjects of 2 as possible.

5. Plane Trigonometry. **Credit, 2 Hours.**

The derivation and use of formulas, solutions and triangles with acute angles, the solution of right triangles by natural functions, logarithms, the solution of different kinds of triangles, practical work in the use of the transit.

6. Plane Trigonometry. **Credit, 2 Hours.**

This course is a continuation of course 5. Graphic representation of trigonometric functions, the inverse trigonometric functions and trigonometric equations, application of the theory of wave motion, spherical trigonometry.

7. Analytical Geometry. **Credit, 2 Hours.**

The straight line, circle, elements of parabola, eclipse and hyperbola, polar co-ordinates, higher plane curves, elements of solid analytical geometry.

8. Analytical Geometry. **Credit, 2 Hours.**

This course is a continuation of analytical geometry 7. Conic section, polar co-ordinates, loci problems, higher plane curves.

9. Calculus I. **Credit, 2 Hours.**

Differential calculus, fundamental principles, derivatives, application to geometry and mathematics, maxima and minima, indeterminates. Prerequisite, Course 7.

10. Calculus II. **Credit, 2 Hours.**

Integral calculus, integration, definite integral applications to length, areas and volumes. Prerequisite 16.

11. Teaching Elementary Mathematics. Credit, 2 Hours.

Essential features of the course in arithmetic and the allied mathematics of the elementary schools. It presupposes a thorough course in psychology and pedagogy. Attention will be paid to method in teaching. Reading from the best authors on the teaching of Mathematics.

12. History of Mathematics. Credit, 2 Hours.

The growth and development of mathematics from the historical standpoint. The development of the application of mathematics to practical affairs. This course also includes a study of the content of present courses in arithmetic, algebra, geometry and unified mathematics.

13. Elementary Surveying. Credit, 2 Hours.

A brief course in the use of surveyors' instruments, laying out walks, drives, ditches and buildings, calculations of cuts and fills, elements of land surveying. Prerequisite, plane trigonometry.

14. Teachers' Course in Arithmetic and Algebra. Credit, 2 Hrs.

The psychology of number, recent tendencies in teaching mathematics and problems of supervised study.

MUSIC

1. Teacher's Graded Course in Public School Music.
Credit, 2 Hours.

This course consists of work in rote and written metric and tonal dictation—introducing major scales, chromatic scales, relative minor keys, oral and written. Major triads and their inversion.

2. Continuation of Music 1. **Credit, 2 Hours.**

Adding the tonic minors, minor triads and inversions. Prerequisite, Course 1.

3. Continuation of Music 2. **Credit, 2 Hours.**

Writing simple melodies, four-part harmony, analysis of song types.

4. Elementary Harmony. **Credit, 2 Hours.**

Ear training and singing lessons in class. It includes writing four-part harmony, including use of primary triads and their inversions, dominant seventh chords and inversions. Special emphasis is laid upon ear training and the singing includes correct breathing, the principles of voice placement and enunciation.

5. Continuation of Music 4. **Credit, 2 Hours.**

Prerequisite, 1, 2, 3 and 4.

6. History of Music. **Credit, 2 Hours.**

This is the study of the growth and development of music from the earliest time of which there is any record, down to the present. Illustrations are made by means of piano, voice and talking machine records. The history of early church music, the development of musical forms, sacred and secular instruments, are included here.

7. Methods, Observation and Practice.

This deals with the pedagogy and psychology of music in the grades. It takes up the methods of presenting the work in the different grades. Observation being made and practiced in the training school.

8. Chorus. **Credit, ½ Hour Per Term.**

Required on supervisor's courses. Music 1 and 2 or the equivalent are prerequisites. Only 4 hours will be counted towards graduation.

9. Orchestra. **Credit, ½ Hour Per Term.**

Students who play instruments which can be used in orchestra are urged to bring them and join the school orchestra. Only 4 hours will be counted towards graduation.

10. **Observation and Teaching in the Lower Grades.**

This course deals with the methods of teaching—the fundamental psychological principles of teaching are studied with special emphasis on their application. Prerequisites 1 to 7 with 2 years of chorus.

11. **Observation and Teaching in the Upper Grades.**

This follows 8 and applies to the upper grades.

12. **Observation and Teaching.**

This is teaching of 4 with special practice in directing chorus groups and other special organizations.

13. **Music Appreciation.** **Credit, 2 Hours.**

Open to non-music students or those who are not specializing in music. The purpose of the class is to acquaint students with standard vocal and instrumental compositions and enable them to listen with discrimination. Current musical events.

14. **The Technique of the Opera.** **Credit, 2 Hours.**

A practical study of the various vocal forms, including chant, anthem, cantata, oratorio and opera. Open to advanced students and qualified underclassmen.

15. **Modern Music and Musicians.** **Credit, 2 Hours.**

Dwelling especially on American music and its future.

16. **Elementary Harmony.** **Credit, 2 Hours.**

Four-part writing. Special emphasis is laid upon ear training, and key work.

17. **Intermediate Harmony.** **Credit, 2 Hours.**

Continuation of 16. Close and dispersed harmony. Preparation for modulation.

18. **Advanced Harmony.** **Credit, 2 Hours.**

Continuation of 16 and 17. A thorough study of modulations through the diminished seventh and its various interpretations, using enharmonic changes. Also through the dominant seventh chord.

PHYSICAL EDUCATION

Courses 1 and 2 Are Required of All Freshmen in All Courses for the Life Diploma.

1. **Physical Exercise.** **Credit, 1 Hour.**
Development of Organic Power.
Men (a)—One hour of outdoor games while weather permits, other indoors.
(b)—Various athletic games, during the seasons, in place of (a).
Women—Emphasis is laid upon development of good posture and poise. Outdoor games while weather permits, and indoor games, folk dances and elementary work in aesthetic dancing, calisthenics and apparatus.

2. **Physical Exercise.** **Credit, 1 Hour.**
Three hours a week.
Men—Continuation of Course 1.
Women—Continuation of Course 1, advanced work.

3. **Playground.** **Credit, 2 Hours.**
Organization and supervision of the playground. Theory of plays and games from the simple to the highly organized; practice in playing and coaching of games, athletics and folk dancing. Organization of tournaments, meets and various competitions. Equipment of playground, including construction of hand-made apparatus. Prerequisites: Course 2, Physical and Psychology.

4. **Theory and Dancing.** **Credit, 2 Hours.**
Technique of dance. Study of folk and national dances, selected and arranged to meet the need of the schoolroom and playground. Elementary and advanced work in aesthetic and interpretative dancing. Study of pageantry.

5. **Theory of Coaching.** **Credit, 2 Hours.**
This course is designed for those who wish to coach teams, such as football, basketball, volleyball, track, baseball and tennis. The various sports will be taken up and methods of training teams and formations worked out.

6. **Hygiene and First Aid.** **Credit, 2 Hours.**
Personal, school and social hygiene, study of physical diagnosis and physical examination. Lectures and demonstrations in handling emergencies.

7. **Theory of Physical Education.** **Credit, 2 Hours.**
Study of physiology of exercises, the importance of physical exercise in the school life of the child. Methods and practice in teaching of physical education for the primary and grammar grades. Gymnastics for school room use, games, folk dances and story plays. Prerequisites: Courses 2, 3 and 6.

8. **Theory of Physical Education.** **Credit, 2 Hours.**
This course is intended primarily for those who wish to become teachers of physical education in high schools and colleges. Prerequisites: Courses 2, 3, 4, 5, 6 and 7.

SCIENCE

AGRICULTURE

1. **Animal Husbandry.** **Credit, 2 Hours.**

This course consists of a study of the different breeds of horses, cattle, sheep and swine. Students taking this course will have opportunity to study each breed of our important farm animals as to origin, history, development and use. Considerable practical work in judging and firsthand study of animals is required.

2. **Farm Dairying.** **Credit, 2 Hours.**

A general survey of the field of dairying, including a study of dairy breeds of cattle, dairy barns, secretion of milk, feeding, milking, milk records, care of milk, marketing dairy products, the Babcock test for butterfat, improving the dairy herd, and farm butter making.

3. **Poultry Husbandry.** **Credit, 2 Hours.**

A practical course in poultry keeping for active and prospective teachers who are interested in the agitation of interest for the betterment of thrift and agricultural conditions of Oklahoma. This course treats of such phases of the poultry industry as boys' and girls' clubs, the foundation for success in poultry keeping, the birds, hatching and raising chickens, housing, feeding, marketing poultry products, sanitation, diseases of fowls, judging fowls, the poultry show, the business of poultry keeping. This is an excellent course for the housekeeper, the business man, the teacher and the farmer.

4. **Vegetable Gardening.** **Credit, 2 Hours.**

This course includes a study of the general principles of vegetable culture, the home, school and farm garden, garden soils, preparation of seed beds, fertilizers, planting plans, hotbeds and cold frames, marketing garden produce, storing vegetables and keeping garden records.

5. **Agronomy.** **Credit, 2 Hours.**

A general study of the principal field crops of Oklahoma. Such problems as characteristics of the various field crops, adaptation, culture, harvesting and marketing are studied in this course. Much time is spent in seed identification, testing, selecting seed and grain-judging.

6. **Soils.** **Credit, 2 Hours.**

The course deals with such problems as plant food, the relation of the plant to the soil, how soil fertility is lost by drainage, manure, rotation of crops, soil improvement, soil management and the crops best adapted to different types of soils.

7. Soil Fertility. **Credit, 2 Hours.**

This course deals with such problems as plant food, biological processes in soil study. Students are required to test the effect of barnyard, green and the various forms of commercial fertilizers on growing crops in the college demonstration plats. Effect of the common systems of farming in Oklahoma and the kind of fertilizer best for the soils of our state.

8. Agronomy, Forage Crops. **Credit, 2 Hours.**

The history, origin, culture, use of the important forage crops. Much attention is given to the study of sorghums, legume crops, grass crops and cereal crops produced in Oklahoma.

9. Farm Management. **Credit, 2 Hours.**

A study of the principles of farm management, types of farms, planning farm buildings, fences, arranging the fields, studying permanent and temporary fixtures for barns and outbuildings, size of farm in relation to profit and the use of livestock in permanent agriculture.

10. Methods in Agricultural Education. **Credit, 2 Hours.**

The nature and scope of agricultural education, the relation of agriculture to the sciences and the course of study in the common schools, methods of teaching, preparation of homemade apparatus, conducting home and school gardens, poultry club work, home projects among school children, good roads, farm literature and community building.

11. Teachers' Course in Agriculture.

This course is designed to give to students who have already had ample training, the technique of instruction in agriculture. It will deal with the psychological principles involved and with the best methods of teaching agriculture in rural communities.

BIOLOGICAL SCIENCES

BOTANY

1. Botany. **Credit, 2 Hours.**

A study of the forms and parts of plants, and the typical ways that plants perform their function and conform to their environment.

2. Botany. **Credit, 2 Hours.**

This course is a continuation of 1. An introductory study of plant tissue with especial reference to their development and functions, plant products, their origin and physiological and biological significance.

3. Plant Physiology. **Credit, 2 Hours.**

The physiological activities of plants, intake and outgo of material and energy, photosyntheses, digestion, translocation, storage, etc.

4. **Plant Anatomy.** **Credit, 2 Hours.**

A study of plant tissue with special reference to their development and functions, plant products, their origin and physiological and biological significance, histrological technique, laboratory work, recitations and lectures.

5. **Systematic Botany.** **Credit, 2 Hours.**

Field trips once a week, classification of flowering plants, with field study of local flora, and the preparation of an herbarium.

CHEMISTRY

1. **General Chemistry.** **Credit, 4 Hours.**

This course consists of a study of the most important elements, their history, occurrence, common method of preparation, properties and practical uses of many of the commonly used acids, bases and salts. The course also covers the theory of inorganic chemistry.

2. **General Chemistry.** **Credit, 4 Hours.**

This course is a continuation of course 1. The seven groups of metals are studied together with a brief study of organic compounds.

3. **Inorganic Chemistry.** **Credit, 4 Hours.**

This course is built upon a course in general chemistry, and consists of lectures and recitations on the more difficult principles involved in general chemistry, including such subjects as the gas laws, periodic system, principles of solution, etc. The application of chemistry to the needs of man.

4. **Qualitative Analysis.** **Credit, 2 Hours.**

This course consists of a study of the common metals, their characteristics, properties and special tests. This is followed by the determination of "unknown" of the seven groups of metals. Lectures and laboratory work. Prerequisite, Courses 1 and 2.

5. **Qualitative Analysis.** **Credit, 2 Hours.**

This course consists of a study of the common metals, their characteristics, a continuation of course 4 and consists of a study of acids, their properties and special tests, followed by the "Unknown." Students get practical work in making solutions for the laboratory.

6. **Elementary Organic and Sanitary Chemistry.** **Credit, 2 Hours.**

This is a very practical course on the chemistry of sanitation and is designed for students preparing for home economics. Prerequisite, Chemistry 1 and 2.

7. **Quantitative Analysis.** **Credit, 2, 3 or 5 Hours.**

This is principally a laboratory course, including both gravimetric and volumetric analysis, supplemented by lectures and recitations. Prerequisite Chemistry 2, 4 and 5.

8. Chemistry of Food Products. **Credit, 2 Hours.**

This course is intended for students of domestic science and those interested in the food supply. It consists of a study of the source, composition and use of foods. Attention is given to the world's supply of foods and its manufacture and preparation for market. Prerequisite, Chemistry 1 and 2.

9. Food Analysis. **Credit, 2 Hours.**

This course is designed for students specializing in domestic science, the analysis of foods and the chemistry of baking, etc., is taken up and studied. Lectures, recitations and laboratory.

10. Oil Analysis. **Credit, 4 Hours.**

This course consists of the examination of petroleums and their product, lubricating oils, asphalts and road materials. Prerequisite, Chemistry 8.

11. Sanitary Water Analysis. **Credit, 4 Hours.**

This course is a laboratory course in mineral sanitary analysis of water. Lectures and assigned readings on the interrelation of results and upon the methods used. Prerequisite, Chemistry 8.

12. Elementary Organic Chemistry. **Credit, 2 Hours.**

This course covers briefly the aliphatic and aromatic series with a discussion of the more important derivatives and also show their relationship and applications.

13. Elementary Organic Chemistry. **Credit, 2 Hours.**

This course is a continuation of 12.

14. Teachers' Course in the Physical Sciences. **Credit, 2 Hrs.**

A consideration of the psychological aspects of the physical sciences, together with an attempt to develop the principles of the technique of teaching physical sciences in the high school.

15. Agricultural Chemistry. **Credit, 4 Hours.**

This course is intended for teachers of Agriculture. It consists principally of a laboratory analysis of soils and feed stuffs. Prerequisite, Chemistry 8.

GEOGRAPHY.

12. Geology. **Credit, 2 Hours.**

The work of this course deals principally with Dynamical Geology. Geological Formations and Historical Geology. Such phases of the work as geological work of winds, weathering, river action, work of underground water, glaciers, lakes, oceans, volcanoes, work of organisms, movements of the earth's crust, the rock forming minerals, composition and minute structure of rocks and the different historical eras are discussed throughout the course. Instruction is given by lectures, text, laboratory and field excursions.

13. **Teachers' Course in Geography.** **Credit, 2 Hours.**

This course includes the study of the following topics in relation to geographical instruction: Nature and scope of geography, geographical controls, geographical responses, phases of geological study; the relation of geography to the sciences; the relation of geography to other studies of the school curriculum; geography in life; the teachers' preparation; better methods in geography teaching; lesson plans for the different grades; collecting, classifying and mounting specimens; the use of bulletins, pictures, maps, models, etc., in teaching geography.

PHYSIOLOGY

1. **Introductory Physiology.** **Credit, 2 Hours.**

A course in Anatomy, Physiology and Hygiene, designed to establish and to equip the teacher for elementary presentation. The purpose of this course is to teach those things that will enable the student to make of his or her body, and also those they minister to, the most efficient mechanism possible.

2. **Physiology.** **Credit, 2 Hours.**

A more advanced study of Anatomy, Physiology and Hygiene. The requirements of a body as to food, exercise, sleep, fresh air, breathing, etc. The physiological requirements of children, where they differ with adults, will be emphasized.

3. **Teachers' Course in Physiology and Hygiene.** **Credit, 2 Hrs.**

A course designed to equip the teacher of physiology with the knowledge sufficient to be presented to the student. The course will cover the subject of physiology as presented in course 1 and 2.

4. **General Bacteriology.** **Credit, 2 Hours.**

This course is required and is necessary for those who specialize in Home Economics and Agriculture and is open to any student in the college. It is an introductory course, consisting of lectures and laboratory work, in which the student becomes acquainted with culture methods, staining values and other fundamentals of bacteriology.

5. **Teachers' Course.**

This course is designed to fit those who are majoring in the Biological Sciences for the work of presenting the subject adequately in the public schools. The psychology underlying the study of Biology, the relationship of Biology to Education and the best methods of presenting general science courses in the public schools will be presented.

PHYSICS

1. **Physics.** **Credit, 2 Hours.**

This course is intended for those who have not had physics in high school. It is an elementary course in mechanics, reci-

tations and laboratory work. Emphasis is placed largely upon familiar mechanics and instruments, such as the steam and gas engines, pumps, meters and simple machines.

2. **Electricity, Magnetism and Light.** **Credit, 2 Hours.**

This is an elementary course consisting of lectures, recitations and laboratory work in the practical application of electricity, sound and light. The construction and practical use of many electrical machines are closely studied.

3. **Mechanics, Sound and Heat.** **Credit, 2 Hours.**

This is an advanced course in physics, consisting of lectures, laboratory and recitations. Prerequisite, elementary physics and plane trigonometry.

4. **Light and Electricity.** **Credit, 2 Hours.**

This course is a continuation of Course 3. It includes a study in the lecture room and laboratory of dynamos, meters, starting equipment, transformers and other electrical devices.

5. **The Teaching of Physics.** **Credit, 2 Hours.**

This course consists of the problems of high school physics, a review of the essential principals of elementary physics, and the best method of presentation of the most difficult portions. Its aim is to prepare teachers for the teaching of physics and general science. Prerequisite, High School Physics.

6. **Household Physics.** **Credit, 4 Hours.**

A course in physics designed for students in the home economics department. It consists of a study of those principles and processes which enter into the physical problems and appliances of the home, also laboratory practice in simple household measurements and tests.

7. **Photography.** **Credit, 4 Hours.**

This is a brief course in elementary photography. It consists of a study of the manipulation of the camera, developing, printing, fixing, enlarging, reducing, toning, transparancies, lantern slides and compounding chemicals. There is also a brief course in the chemistry of photography.

8. **Wireless.** **Credit, 4 Hours.**

This course consists of a study of the theory of wireless telegraphy, latest sending and receiving apparatus, construction of aerials, etc., and actual sending practice. Prerequisite, High School Physics.

ZOOLOGY

1. **Elementary Zoology.** **Credit, 2 Hours.**

A study of biological principles as illustrated in the animal kingdom as a whole. The laboratory work is designed to give training in methods of scientific observations and interpretations.

2. **Elementary Zoology.** **Credit, 2 Hours.**

This course is a continuation of Zoology 1. Attention directed especially to morphology, life history, ecology and economic relatins, laboratory work, recitations and lecture.

3. **Comparative Anatomy.** **Credit, 2 Hours.**

This course deals with the structure and relations of the vertebrates. It consists of lectures, assignment readings and laboratory study of types. This course is designed for those who intend to teach and those desiring a general cultural course.

4. **Introductory Entomology.** **Credit, 2 Hours.**

A general course in life and behavior of insects and other anthropeds; and their relations to plants and other animals. A field, laboratory and lecture course with recitations, designed for the general student.

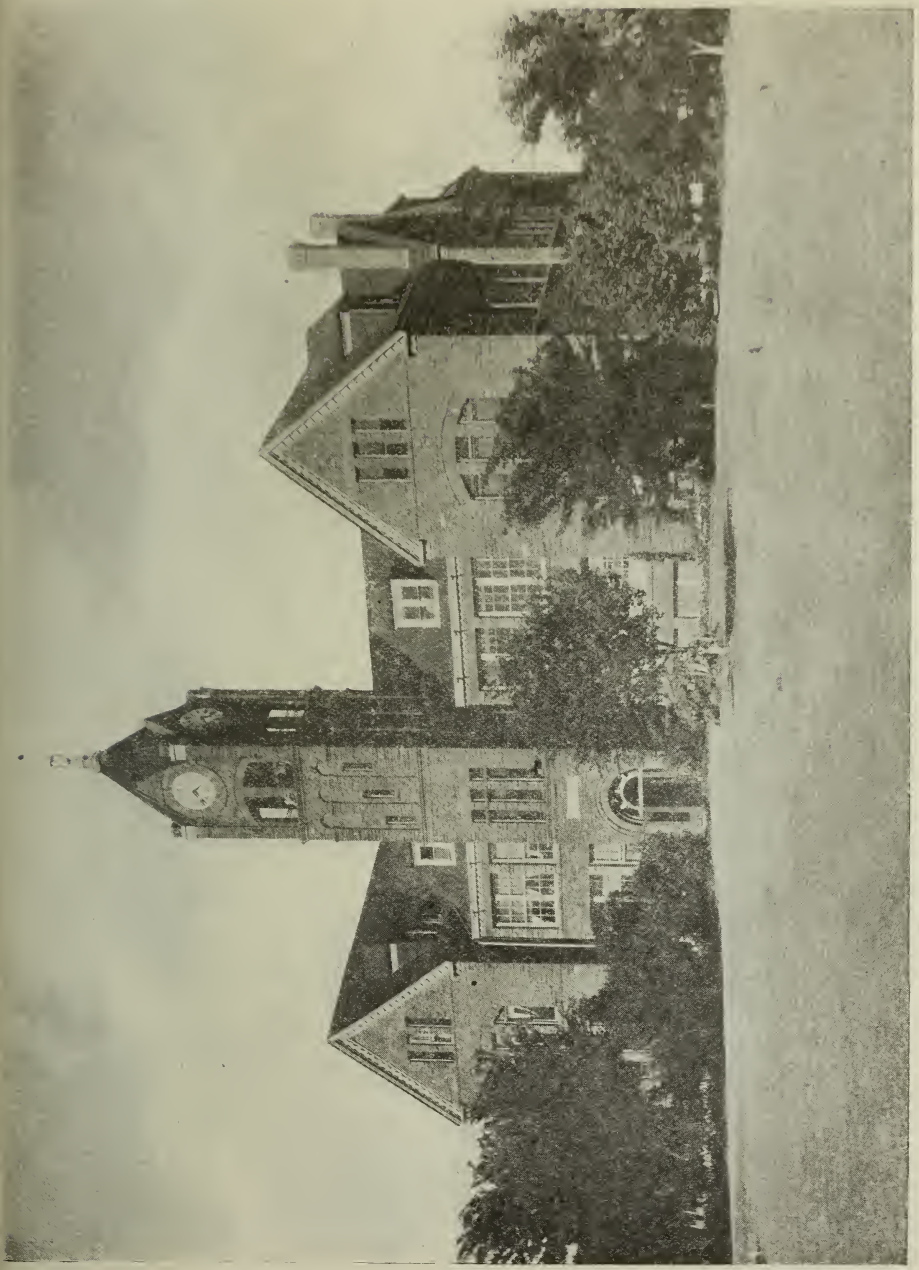

OLD NORTH HALL

ADMINISTRATION BUILDING

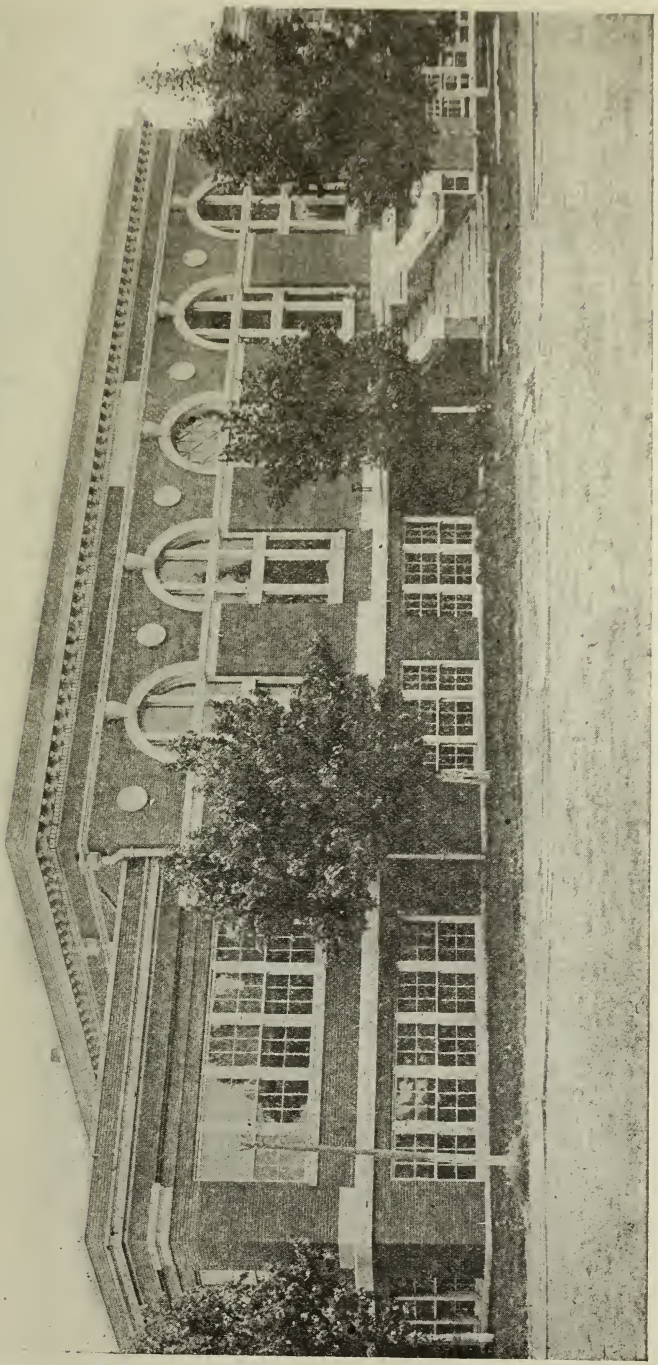

LIBRARY BUILDING

ROLL OF STUDENTS, 1920-1921

Addresses: All addresses are Oklahoma unless otherwise indicated.

Name Town County
Abernathy, Lula—Pauls Valley____Garvin
Adair, Gladys—Broken Arrow_____Tulsa
Adair, Sylvia, Mrs.—Broken Arrow_Tulsa
Adams, Anna Lee—Edmond____Oklahoma
Adams, Hallie—Lone Wolf_____Kiowa
Adams, Maurine—Holdenville_____Hughes
Adams, Rena—Lone Wolf_____Kiowa
Adamson, Beulah—Edmond____Oklahoma
Addis, Goldie—Okeene_____Blaine
Addis, Willie Mae—Okeene_____Blaine
Adkison, Lillie—Edmond_____Oklahoma
Adleman, Nellie—Oilton_____Creek
Agee, Henry A.—Altus_____Jackson
Ainsworth, Lucile—Cooke___Cooke, Texas
Akers, Blanche—Coffeyville_Nowata, Kan.
Akin, Griffin—Apache_____Caddo
Akin, Mary L.—Greenfield_____Blaine
Albee, Lola L.—El Reno_____Canadian
Albee, Wm. V.—El Reno_____Canadian
Albers, Reynolds—Chickasha_____Grady
Aldredge, Orah—Chickasha_____Grady
Alexander, Frances—Drexel____Cass, Mo.
Alexander, Naomi—Rush Springs___Grady
Alexander, Roberta—Drexel____Cass, Mo.
Allan, Susan—Perry_____Noble
Allard, Ethel—Yukon_____Canadian
Allard, Mildred—Yukon_____Canadian
Allen, Ida—Dewey_____Washington
Allen, Irene—Edmond_____Oklahoma
Allen, T. A.—Choctaw_____Oklahoma
Allen, Mrs. Theodore—Tuskahoma
_____Pushmataha
Allen, Theodore E.—Tuskahoma
_____Pushmataha
Allison, Berter, Mrs.—Lindsay____Garvin
Allison, Francis—Guthrie_____Logan
Amyx, Linda—Hollister _____Tillman
Anderson, Gladys—Carney _____Lincoln
Anderson, Lois—Agra_____Lincoln
Anderson, Luella—Cashion_____Kingfisher
Anderson, Mary Belle—Chandler
_____Lincoln
Anderson, Nola—Agra_____Lincoln
Anderson, Nila—Agra_____Lincoln
Anderson Oma—Carney_____Lincoln
Angerman, Armelda—Edmond__Oklahoma
Arnold, Ernest—Mt. View_____Kiowa
Arends, Wade
Arnold, Lorenzo
Arnold, M. J.—Lexington_____Cleveland
Arnold, Nina—Springer_____Carter
Ashley, Rebecca—Fletcher_____Comanche
Atkinson, Nellie—Frederick_____Tillman
Bailey, Jewell—Chickasha_____Grady
Bailey, Mary—Edmond_____Oklahoma
Baird, Everette—Guthrie_____Logan
Baker, Benjamin—Stigler_____Haskell
Baker, Bessie—Stroud_____Lincoln
Baker, Elmer—Wetumka_____Hughes
Baker, Ione—Waterloo_____Logan
Baker, Jay—Oklahoma City____Oklahoma
Baker, Leon—Plainview_____Texas
Baker, Rose—Waterloo_____Logan
Baker, Wm. Donald—Wewoka___Seminole
Balch, Opal—Carney_____Lincoln
Baldridge, James—Mt. View_____Kiowa
Baldwin, Lenora—Edmond_____Oklahoma
Baldwin, Mrs. Myrtle Hedden—Jones
_____Oklahoma
Bandel, Charlote, M.—Oklahoma City
_____Oklahoma
Bankes, Cecile—Hobart_____Kiowa
Barefoot, Carmen—Blanchard____McClain
Barefoot, Hazel—Beggs_____Okmulgee
Barham, Hugh—Wewoka_____Seminole
Barefoot, Jessie—Blanchard_____McClain
Barnard, Addie M.—Guthrie_____Logan
Barnes, Lawrence—Edmond____Oklahoma
Barnes, Mary Aline—Shawnee
_____Pottawotomie
Barnes, Nannie A.—Edmond___Oklahoma
Barnes, Eugene—Alma_____Stephens
Barnes, Ruth—Marlow_____Stephens
Barnett, Betty—Mangum_____Greer
Barnett, Callie—Edmond_____Oklahoma
Barrett, Lucille Dearden—Britton
_____Oklahoma
Barnhill, Helen—Oklahoma City Oklahoma
Barret, Lelia May—Fort Smith
_____Sebastian, Arkansas
Barrett, Frances—Edmond_____Oklahoma
Barrett, Rash—Ryan_____Jefferson
Barry, Raymond—Hollis_____Harmon
Barton, Frederick M.—Edmond_Oklahoma
Bartlett, Freda—McLoud___Pottawatomie
Bartee, Ernestiene
Barton, Elven—Marlow_____Stephens
Bass, Ruby Rose—Okmulgee___Okmulgee
Bates, Lillon—Oklahoma City—Oklahoma
Bates, Nota—Oklahoma City___Oklahoma
Bateson, Claine—Sparks_____Lincoln
Bateson, Vernal—Sparks_____Lincoln
Batt, Jessie—McLoud_____Lincoln
Baugh, Josie—Hennessey_____Kingfisher
Beach, S. Zola—Glencoe_____Payne
Beall, Arthur C.—Cushing_____Lincoln
Bear, Velma—Hitchcock_____Blaine
Beck, Rilla—Navina_____Logan
Beck, R. A.—Hinton_____Caddo
Bedwell, Gertrude—Okeene_____Blaine
Bedwell, Helen—Watonga_____Blaine

Belch, Hazel—Crescent.....Logan
Belding, Kathryn—Hobart.....Kiowa
Belisle, Mrs. Nora—Yukon.....Canadian
Belltzer, Rosalee—Oklahoma City
.....Oklahoma
Bell, Nona—Haileyville.....Pittsburg
Bell, Pearl—Edmond.....Oklahoma
Bell, Ralph—Edmond.....Oklahoma
Bell, Romayne—Edmond.....Oklahoma
Bellis, Zala—Mannford.....Creek
Benke, Emma—Perry.....Noble
Bennett, Esca—Pauls Valley.....Garvin
Benson, Walter F.—Valley.....Pawnee
Bentley, Clara Mae—Oklahoma City
.....Oklahoma
Bentley, Wm.—Calvin.....Hughes
Bernard, Eula—Oklahoma City
.....Oklahoma
Bernard, Milo M.—Yukon.....Canadian
Berner, Norma Catherine—Sentinel
.....Washita
Berry, Alma—Hartshorne.....Pittsburg
Bass, Gladys—Joplin.....Missouri
Bettes, Van Gaston—Lexington
.....Cleveland
Bevers, Lisle Glass—Claremore.....Rogers
Bickle, Laura—Enterprise.....Haskell
Bidwell, Marguerite—Bigheart.....Osage
Bidwell, Minnie—Kingfisher.....Kingfisher
Biddler, Irene—Haileyville.....Pittsburg
Bielenberg, Rosa—Oklahoma City
.....Oklahoma
Bielbenberg, May—Oklahoma City
.....Oklahoma
Biggs, Aline—Bristow.....Creek
Bigbee, Esther—Granite.....Greer
Bigbee, Ruth—Granite.....Greer
Billups, Richard—Oklahoma City
.....Oklahoma
Birkhead, Mrs. C. N.—Edmond.Oklahoma
Biswell, Mrs. Leta Gray—Oklahoma City
.....Oklahoma
Bittle, Pearl—Ft. Smith.....Sebastian, Ark.
Black, Arnold—Edmond.....Oklahoma
Black, Clara—Bethany.....Oklahoma
Black, Effie—Eldorado.....Jackson
Black, Ethel—Edmond.....Oklahoma
Black, Mattie—Edmond.....Oklahoma
Black, Violet—Edmond.....Oklahoma
Blackburn, Alice—Marlow.....Stephens
Blagg, Beulah—Calumet.....Canadian
Blank, Ruth—Stroud.....Lincoln
Blankenship, Avia—Brady.....Garvin
Blair, Marie—Piedmont.....Canadian
Bland, Nell—Stroud.....Lincoln
Blankenship, Cassie—Brady.....Garvin
Bledsoe, Gillie
Bloom, Grace—Gracemont.....Caddo
Board, Mrs. Eunice O.—Oklahoma City
.....Oklahoma
Baevers, Lilas—Union City.....Canadian
Bond, Huester—Oklahoma City
.....Oklahoma
Boone, Jewel Marie—Ramona.Washington
Boone, Ola B.—Ramona.....Washington
Border, Neva—Waterloo.....Oklahoma
Boren, Mrs. Mary—Kellyville.....Creek
Border, Noreen—Waterloo.....Oklahoma
Bottger, Mamie—Edmond.....Oklahoma
Bottoms, Beatrice—Lexington.....Cleveland
Baughner, Florence—Elmore.....Garvin
Brighner, Thelma—Attica.....Harper, Kan.
Boully, Alma June—Paden.....Oklahoma
Bowen, Joya—Wynnewood.....Garvin
Boydston, Alice—Ft. Cobb.....Caddo
Bondston, Georgia Cooke—Anadarko
.....Caddo
Bowman, Chas. L.—Oklahoma City
.....Oklahoma
Bowers, Mary—Drumright.....Creek
Bowers, Leo—Drumright.....Creek
Bowers, Mrs. Bessie—Drumright.....Creek
Bowden, Alline—Huntsville.....Texas
Bourne, Lee B.—Oklahoma City
.....Oklahoma
Boyce, Elizabeth—Lawton.....Comanche
Bracht, Irene—Oklahoma City.....Oklahoma
Bradford, Louise—Edmond.....Oklahoma
Bradshaw, Clara—Mangum.....Greer
Brashears, Ethel—Pauls Valley.....Garvin
Brashears, Iva—Castle.....Okfuskee
Braymer, Hugh J.—Bartlesville
.....Washington
Breeding, Ruth—Oklahoma City
.....Oklahoma
Brentlinger, Elverie—Waterloo.....Logan
Brickel, Mary—Edmond.....Oklahoma
Brickel, Stella—Edmond.....Oklahoma
Bridal, Myrtle—Marshall.....Logan
Bridge, Chloe—Edmond.....Oklahoma
Bridges, William—Edmond.....Oklahoma
Brightwell, Myrtle—Rush Springs.....Grady
Brightwell, S. E.—Rush Springs.....Grady
Bristow, Gordon—Ardmore.....Carter
Brittain, Marguerite—Chickasha.....Grady
Broaddus, Anna Lee—Ponca City.....Kay
Brock, Era—Berwyn.....Carter
Brooks, (Ricketts) Edith L.—Preston
.....Okmulgee
Brooks, Minnie—Bethany.....Oklahoma
Brooks, J. R.—Terral.....Jefferson
Brown, Chella—Sayre.....Beckham
Brown, Jewell—Maysville.....Garvin
Brown, Hodge Nealie—Duncan.....Stephens
Brown, J. H.—Okemah.....Okfuskee
Brown, Loie K.—Marlow.....Grady
Brown, Loren N.—Edmond.....Oklahoma
Brown Mayme Tapley—Okemah
.....Okfuskee
Brown, Opal—Ardmore.....Carter
Brown, Ree Lila—Erick.....Beckham
Brown, Richard—Washington.....McClain
Brown, Virgie—Ryan.....Jefferson
Brown, Winnie—Washington.....McClain
Brunk, Lena—Blackwell.....Kay
Bryant, Floyd—Oklahoma City.Oklahoma

Bryant, Mrs. Geneva—Gotebo_____Kiowa
Bryant, Jane Minnie—Rush Springs
_____Grady
Buchanan, Walter O.—Mt. View___Kiowa
Buck, Alice—Oklahoma City____Oklahoma
Burdette, Alyce—Broken Arrow____Tulsa
Burdette, Katherine P.—Broken Arrow
_____Tulsa
Burdick, Ruth
Burger, Alpha—Blackwell_____Kay
Burger, Pearl—Waurika_____Jefferson
Burger, Tressa—Blackwell_____Kay
Burford, Mamie—Waukomis_____Garfield
Burdette, Mrs. Pearl—Noble____Cleveland
Burkhart, Earnest Brett—Stroud
_____Lincoln
Burkhead, Grace—Piedmont____Canadian
Burnett, Esther—Lone Wolf_____Kiowa
Burnham, Edith—Chandler_____Lincoln
Burnett, Agnes Mae—McLoud____Lincoln
Burnett, Toyn J.—McLoud_____Lincoln
Burns, Daisie—Terlton_____Pawnee
Burnsdale, Willard O.—Oklahoma City
_____Oklahoma
Burr, Merle—Edmond_____Oklahoma
Burris, Alice—Wilson_____Carter
Burris, Kate—Mt. View_____Kiowa
Burris, Ruth—Claremore_____Rogers
Burris, Maude
Burris, Lulu—Claremore_____Rogers
Burrow, Gertrude—Lindsay_____Garvin
Burson, Mrs. Minnie—Omega__Kingfisher
Burton, Claud D.—Comanche____Stephens
Burton, Mrs. Olive—Depew_____Creek
Burton, Norine—Pocasset_____Grady
Burton, R. Harold—Oklahoma City
_____Oklahoma
Bussey, Etta—Anadarko_____Caddo
Butler, Fred—Maud_____Pottawatomie
Buzan, Grace—Ponca City_____Kay
Bybee, Blanche—Pawnee_____Pawnee
Byram, Nora—Amber_____Grady
Byram, Golda—Amber_____Grady
Byrd, Vinton—Pawnee_____Pawnee
Byrd, Irene—Pawnee_____Pawnee
Cacy, Flora—Oilton_____Creek
Caldwell, Berneice—Oklahoma City
_____Oklahoma
Callahan, Mary—Tuttle_____Grady
Campbell, Hannah—Anadarko_____Caddo
Campbell, Mrs. Nettie—Luther_Oklahoma
Cargile, Ethel—Dewey_____Washington
Cargile, Ola—Dustin_____Hughes
Cargill, Tressa—Shamrock_____Creek
Carlton, Arthur—Elmore City_____Garvin
Carmack, Jessie—Haileyville___Pittsburg
Carnes, Ruth—Oklahoma City__Oklahoma
Carpenter, Hope—Carney_____Lincoln
Carpenter, Julia—Oklahoma City
_____Oklahoma
Carpenter, Lester—Carney_____Lincoln
Carpenter, Ray—Carney_____Lincoln
Campbell, S. A.—El Reno_____Canadian
Carr, Alberta—Apache_____Caddo
Carr, Estella—Claremore_____Rogers
Carroll, Ruby D.—Lamar_____Hughes
Carter, Belva Ellen—El Reno___Canadian
Carter, Dorset—Oklahoma City
_____Oklahoma
Carter, Kathryn—Olustee_____Jackson
Carter, Mrs. Lizzie Pearson—Comanche
_____Stephens
Carter, N. W.—Healdton_____Carter
Carter, Olive—Blackwell_____Kay
Cary, Cecil—Piedmont_____Canadian
Cary, Nona—Piedmont_____Canadian
Case, Velyan—Paden_____Okfuskee
Cason, Mattye—Frederick_____Tillman
Cassidy, Josephine—Frederick____Tillman
Castle, Estella—El Reno_____Canadian
Castles, Myrtle—Blair_____Jackson
Castleberry, S. M.—Stroud_____Lincoln
Cather, Lillian, M.—Frederick____Tillman
Chadwick, Goldie_____Canadian
Chamberlain, Sybil—Frederick____Tillman
Chapman, Lois—Bethany_____Oklahoma
Chapman, Talford—Marlow_____Grady
Chappell, Ruth—Oilton_____Creek
Charvoz, Frances—Guthrie_____Logan
Cheaney, Kate—Snyder_____Kiowa
Chennault, Lizzie—Eldorado_____Harmon
Chilcote, Lexie—Edmond_____Oklahoma
Chilcote, Vivian—Edmond_____Oklahoma
Childers, Marguerite—Tuttle_____Grady
Chitwood, Ada—Minco _____Grady
Chitwood, Ross—Jones _____Oklahoma
Christner, Elva—Lockridge_____Logan
Chronister, Ima—Edmond_____Oklahoma
Clark, Alma Berniece—Jenks_____Tulsa
Clark, Anna Laura—Shawnee
_____Pottawatomie
Clark, Elsie _____Garvin
Clark, Faye—Crescent_____Logan
Clark, Floreta—Purcell_____McClain
Clark, Gladys—Alex_____Grady
Clark, Lucretia—Lamont_____Grant
Clark, Mabel—Oklahoma City__Oklahoma
Clark, Mova—Oklahoma City___Oklahoma
Clark, Ruby—Cruce_____Stephens
Clarkson, Jessie—Blair_____Jackson
Clary, Emmitt Orean—Lexington
_____Cleveland
Clary, Essie—Lexington_____Cleveland
Claxton, Mary—Wynnewood_____Garvin
Clay, Isabel—Cheyenne_____Tulsa
Clemons, Delma—Duke_____Jackson
Clemons, Hardy—Duke_____Jackson
Coats, Gladys—Guthrie _____Logan
Cobb, Carolyn E.—Wagoner_____Wagoner
Cobb, Edith C.—Ames_____Major
Cobb, Ethel—Bomar_____Love
Cochran, Edna—Dale_____Pottawatomie
Cochran, K. O.—Grainola_____Osage
Cochrane, Nora—Dale_____Pottawatomie
Cofer, Anna—Waurika_____Jefferson
Coker, Irene—Mountain View_____Kiowa

Cole, Lillian—Edmond_____Oklahoma
Cole, Thelma—Wynnewood_____Garvin
Coleman, Lucy—Walter_____Cotton
Coleman, Mildred—Duke_____Jackson
Colbert, Blanchard—Purcell_____McClain
Collier, Susa—Edmond_____Oklahoma
Collins, Alice—Meridian_____Logan
Collins, Lillian—Meridian_____Logan
Collins, Marguerite—Vinita_____Craig
Collinsworth, Lillie—Edmond___Oklahoma
Collier, Lofton A.—Mangum_____Greer
Colvin, Bessie—Stroud_____Lincoln
Colvin, Rosa—Stroud_____Lincoln
Conger, Laura L.—Olustee_____Jackson
Connelly, Blanche—Wellston_____Lincoln
Connelly, Inez—Wellston_____Lincoln
Conrad, Violet—Pawnee_____Pawnee
Coody, Cora Smith—Wynnewood__Garvin
Cook, Agnes—Choctaw_____Oklahoma
Cook, Cleo—Mt. View_____Kiowa
Cook, Dora M.—Bristow_____Creek
Cook, Evelyn—Choctaw_____Oklahoma
Cook, Maggie E.—Yukon_____Canadian
Cook, Jennie—Ponca City_____Kay
Cooley, Berula O.—Cashion____Kingfisher
Cooper, Eva—Eldorado_____Jackson
Cooper, Gladys—Edmond_____Oklahoma
Cooper, Laura—Cleveland _____Pawnee
Cooper, Lora B.—Garnett_Anderson, Kan.
Cooper, Vernia L.—Mannford_____Creek
Cooper, Orville—Prue_____Osage
Coover, Virginia—Blairstown
_____Henry, Missouri
Corbin, Georgia—Chickasha_____Grady
Capp, Wm.—Albion_____Pushmataha
Cornelius, James A.—Byers__Clay, Texas
Cornish, Grace—Ringling _____Jefferson
Cornish, Ida Grace—Wheatland_Canadian
Cornish, Myrtle—Oklahoma City
_____Oklahoma
Cornish, Yula Fay—Wheatland__Canadian
Cornwell, Clydean—Oklahoma City
_____Oklahoma
Corr, Elizabeth—Edmond_____Oklahoma
Corr, Helen—Edmond_____Oklahoma
Corr, May Louise—Edmond_____Oklahoma
Corr, T. R., Jr.—Edmond_____Oklahoma
Cosby, Adelaide—El Reno_____Canadian
Cotner, La Wana—Oklahoma City
_____Oklahoma
Couch Mary—Oklahoma City___Oklahoma
Couch, Mary D.—Oklahoma City
_____Oklahoma
Coulston, Ima V.—Lexington
Courtney, Archie—Edmond_____Oklahoma
Courtney, Esther—Inola_____Rogers
Courtney, Ina—El Reno_____Canadian
Courtney, Ray—Edmond_____Oklahoma
Cowles, Chauncey—Edmond ___Oklahoma
Covey, Russel R.—Ardmore_____Carter
Covey, Virginia—Paden_____Okfuskee
Covey, Mrs. Russell R.—Ardmore
_____Carter
Cox, James W.
Cox, Arthur—Stroud_____Lincoln
Cox, Edna—Okarche_____Kingfisher
Cox, H. T.—Oklahoma City____Oklahoma
Cox, Herbert—Chandler_____Lincoln
Cox, Reabou—Calumet_____Canadian
Coyner, Matilda L.—Oklahoma City
_____Oklahoma
Crabb, Dolores—Arcadia_____Oklahoma
Cranfill, Violet—Grady_____Jefferson
Crawford, Mabel—Britton_____Oklahoma
Craven, Harold—Edmond_____Oklahoma
Craven, Virgil—Edmond_____Oklahoma
Creasy, Bessie, Ruth—Ketchum_____Craig
Crichton, Ovid—Inola _____Rogers
Criner, Mrs. Lizzie—Alex_____Grady
Crist, Miss Bert—Edmond_____Oklahoma
Crist, Ethel E.—Edmond_____Oklahoma
Crist, Verrenia—Edmond_____Oklahoma
Cross, Bessie—Kingfisher_____Kingfisher
Cross, Clohie—Oklahoma City__Oklahoma
Cross, Lilly—Granite_____Greer
Crosley, Cora—Guthrie_____Logan
Crosley, Eva—Seward_____Logan
Crossley, Mabel—Luther_____Oklahoma
Crossley, Rosa—Oklahoma City
_____Oklahoma
Crow, Ada Mae—Healdton_____Carter
Crow, Ruth B.—Healdton_____Carter
Crowder, Margaret—Krebs_____Pittsburg
Crownover, Elizabeth—Rush Springs
_____Grady
Crouch, Thomas—Walters_____Cotton
Crouch, Ava B.
Crum, Daisy—Pryor_____Mayes
Crum, Frances—Oklahoma City_Oklahoma
Crowder, Ella C.—Oklahoma City
_____Oklahoma
Cullen, Ellen—Bokoche_____LeFlore
Cunningham, Bessie—Sulphur____Murray
Cummins, Roy—Edmond_____Oklahoma
Cunningham, Lulu—Chelsea_____Rogers
Cunningham, Mary—Edmond___Oklahoma
Cunningham, Robert—Edmond__Oklahoma
Cunningham, Russell—Edmond_Oklahoma
Currey, Louna—Edmond_____Oklahoma
Curry, Paul—Edmond_____Oklahoma
Curtice, Solon—Edmond_____Oklahoma
Cypret, Bonnie—Newport_____Carter
Cypret, Mattie—Newport_____Carter
Dakin, Icee L.—Albion_____Pushmataha
Dalton, Helen—Apache_____Caddo
Dale, Etta—El Reno_____Canadian
Daniel, Clara—Blanchard_____McLain
Daniel, Eula—Blanchard_____McLain
Daniel, Flora—Ft. Cobb_____Caddo
Daniel, Lawrence—Blanchard____McLain
Donne, H. Margaret—Kingfisher
_____Kingfisher
Davidson, Mary—Lexington____Cleveland
Davis, Cleo—Watonga_____Blaine
Dougherty, Antoinette—Purcell___McLain
Davies, Drudie—Skedee_____Pawnee

Davies, Ed E.—Alva_____Woods
Davis, Enoch—Alex_____Grady
Davis, Eunice—Waurika _____Jefferson
Davis, Geneva O.—Duncan_____Stephens
Davis, Judith—Dale_____Pottawatomie
Davis, Lena—Walters_____Cotton
Davis, Leona—Luther_____Oklahoma
Davies, Mrs. Leata—Alva_____Woods
Davis, Mignon—Dale _____Pottawatomie
Davis, Starry Reeta Ruth—New Castle
_____McLain
Davidson, Iris—Albion_____Pushmataha
Dawson, Edith J.—Edmond_____Oklahoma
Dean, Ruth—Watts_____Canadian
Dearden, Chas.—Britton_____Oklahoma
Dearden, Frank—Britton_____Oklahoma
Deckert, Josephine—Navina_____Logan
Deckert, Violet—Navina_____Logan
Deem Isabella—Purcell_____McClain
De Garmo, Agnes—Oklahoma City
_____Oklahoma
Degraffenreid, Isa—Edmond___Oklahoma
De Groat, Doris—Kingfisher___Kingfisher
Delbridge, Wallace—Lockridge_____Logan
Delcamp, Edith—Kiefer_____Creek
Delmar, Inez—Kiefer_____Creek
Dempsey, Mrs. Maude Marshall—
Duncan_____Stephens
Deselms, Addie Lee—Edmond__Oklahoma
Dickey, Lucile—Eldorado_____Jackson
Diffendaffer, Lee M.—Chattanooga
_____Comanche
Dillman, Ruth—Glencoe_____Payne
Disch, Thelma—Maud_____Pottawatomie
Dittemore, Ruby—Blackwell_____Kay
Dolezal, Lucille—Yukon_____Canadian
Dooly, Bessie—Blake_____Greer
Donley, Gladys—Crescent_____Logan
Dorman, Hattie—Rush Springs_____Grady
Doss, Miss A. G.—Waurika_____Jefferson
Douglas, Bethel—Banner_____Canadian
Doughty, Elsie—Martha_____Jackson
Doughty, Thelma—Oklahoma City
_____Oklahoma
Douglas, Mildred—Banner_____Canadian
Douthit, A. Burton—Edmond___Oklahoma
Dove, Olin—Edmond_____Oklahoma
Dovell, Frances Helen—Paden__Okfuskee
Dowda, Beulah—Lexington_____Cleveland
Downs, Ed—Edmond_____Oklahoma
Drake, Inez—Oilton
DuBose, Roma—Chickasha_____Grady
Duffy, Esther—Oklahoma City__Oklahoma
Duggan, Candess—Kingfisher__Kingfisher
Duke, Derrell—Katie_____Garvin
Dum, Minnie—Ardmore_____Carter
Dumbar, Christine—Piedmont___Canadian
Dunbar, Effie—Guthrie_____Logan
Duncan, Edgar C.—Okarche____Canadian
Duncan, Evelyn—Blanchard_____McClain
Duncan, James—Eldorado_____Jackson
Duncan, Maudie—Rita_____Carter
Dungan, J. W.—Hitchcock_____Blaine
Dunn, Gladys
Dungan, Mrs. J. W.—Hitchcock___Blaine
Durham, Nelle—Haileyville_____Pittsburg
Durland, Elsie—Carter_____Beckham
Durland, Virgil—Carter_____Beckham
Dutton, Winnie—Tecumseh_Pottawatomie
Dyess, Sam—Dixie_____Jefferson
Dzur, James—Kingfisher_____Kingfisher
Eaker, Lenora—Blair_____Jackson
Earles, Florence—Butler _____Custer
Early, Pauline—Amber_____Grady
East, Frank H.—Edmond_____Oklahoma
East, Marion—Hominy_____Osage
Easton, Millie S.—Oklahoma City
_____Oklahoma
Eaton, Leland E.—Cashion____Kingfisher
Eck, Bernard Joseph—Oklahoma City
_____Oklahoma
Eddings, Hazel—Elmore City_____Garvin
Eikner, Marie—Headrick_____Jackson
Elder, Elva—Fay_____Blaine
Elkins, Carrie—Lawton_____Comanche
Elkins, Frank—Reed_____Greer
Elkins, Maye—Edmond_____Oklahoma
Elkins, Paul—Edmond_____Oklahoma
Ellenwood, Ollie—Jones_____Oklahoma
Elliott, Louise Mary—Welston____Lincoln
Elliot, Myrtle—Wynnewood_____Garvin
Elliot, Sadie—Pryor _____Mayes
Ellis, Alma—Edmond_____Oklahoma
Ellis, Mrs. Jennie—Yukon_____Canadian
Embry, Daisey—Perry_____Noble
Emenhiser, Pearl—Anadarko_____Caddo
Emmerson, Gertrude—Edmond_Oklahoma
Emmerson, Henry—Edmond____Oklahoma
Engleman, Emma—Comanche__Cleveland
English, Laura N.—El Reno_____Canadian
Ensey, Joseph Wesley—Carter__Beckham
Ensey, Ruby—Sentinel_____Beckham
Ensworth, Dorothy—Ardmore_____Carter
Epler, Erma—Edmond_____Oklahoma
Epler, Florence—Edmond_____Oklahoma
Epler, Grace—Edmond_____Oklahoma
Epperson, Lena—Yale_____Payne
Erlewine, Frieda—Oklahoma City
_____Oklahoma
Ernest, Hilda—Glenpool _____Tulsa
Estes, Birda—Pocasset_____Grady
Estes, W. B.—Edmond_____Oklahoma
Ethridge, Daisie Lee—Tipton_____Tillman
Evans, Josie—Grady_____Jefferson
Ewing, Lola—Tribbey_____Pottawatomie
Fagg, Elsie—Lamont_____Grant
Fahey, Nora—Ames_____Major
Falk, Esther—Marlow _____Stephens
Falkenstein, Julia—Hennessey
_____Kingfisher
Falkenstein, Nelle—Hennessey
_____Kingfisher
Farmer, Maude—Kingfisher___Kingfisher
Farmer, Julia
Faubion, Murill—Grainola_____Osage

Falkenburg, Eddie Bob—Tipton---Tillman
Fawcett, Hazel—Prague--------Lincoln
Fawcett, Vivian—Red Rock--------Noble
Featherston, Vyola—Blanchard---McLain
Fent, Eva—Luther----------Logan
Ferguson, Beulah—Mulhall-------Logan
Ferguson, Ethel—Mulhall----------Logan
Ferguson, Zelma—Prague---------Lincoln
Fern, Marietta—Anadarko----------Caddo
Fielder, Bess—Roosevelt ----------Kiowa
Fielder, Eva—Roosevelt----------Kiowa
Fielding, Mary—Edmond-------Oklahoma
Fielder, Mary Margaret—Oklahoma City
----------Oklahoma
Fields, Freda—Edmond---------Oklahoma
Fields, Lessie—Chickasha----------Grady
Fields, Mabel—Pryor ----------Mayes
Figley, Gertrude—Hastings------Jefferson
Fink, Edna—Edmond----------Oklahoma
Finch, J. M.—Purcell----------McClain
Fischer, Carrie Pearl—Komalty----Kiowa
Fisher, Anna—McLoud----------Lincoln
Fisher, Carrie—Edmond--------Oklahoma
Fisher, John—Edmond---------Oklahoma
Fisher, Lillian M.—Davis----------Murray
Fisher, Neal—Edmond----------Oklahoma
Fisher, Sara—Edmond----------Oklahoma
Fisher, Wallace—Edmond------Oklahoma
Fiske, Bessie—Amber----------Grady
Fleming, Hazel—Pauls Valley------Garvin
Fleming, Lawton—Edmond-----Oklahoma
Fleming, Sylvia—Hitchcock--------Blaine
Flury, Thelma--------Marlow------Grady
Fare, Wendell—Rush Springs------Grady
Forsythe, Hugh S.—Arcadia----Oklahoma
Foster, Idelia—Oklahoma City--Oklahoma
Foster, Elizabeth—Edmond----Oklahoma
Foster, Edith, Grace—Edmond--Oklahoma
Fouquet, Adeline—Sparks--------Lincoln
Fowler, Ruth—Okmulgee-------Okmulgee
Fraim, Evelyn—Waterloo ----------Logan
Fraim, Juanita—Edmond ------Oklahoma
Fraley, A. P.—Tonkawa----------Kay
Franklin, Sidna—Paden---------Okfuskee
Franks, Eunice—Ninnekah---------Grady
Franks, Mrs. R. A.—Lexington--Cleveland
Franklin, Martha—Verden----------Grady
Franz, Sylvia—Oklahoma City--Oklahoma
Frary, Lawrence—Guthrie---------Logan
Frazier, Gladys—Edmond------Oklahoma
Frazier, Hope—Guthrie----------Logan
French, Alice
Frederick, Eddie C.—Kingfisher
----------Kingfisher
Frederick, Mrs. E. C.—Kingfisher
----------Kingfisher
Freeman, Effie—Eldorado--------Jackson
Freeman, Ida—Edmond---------Oklahoma
Freeman, Mrs. T. E.—Edmond-Oklahoma
French, Charles Thomas—Chickasha
----------Grady
French, Mrs. C. T.—Edmond---Oklahoma
Frerking, Gertrude—Yukon-----Canadian
Fuller, Tynco—Newport--------Carter
Funkhouser, Clede—Skedee--------Pawnee
Futrell, Burgess—Paoli----------Garvin
Gabriel, Maud
Gabriel, Nora—Alma----------Stephens
Galloway, Nelle—Newkirk----------Kay
Gallup, Rebecca—Lovell ----------Logan
Gambil, Helen—Pearsonia----------Osage
Garrett, Atlee—Dixie----------Stephens
Garrett, Elsie—Edmond--------Oklahoma
Garrett, Ethel—Edmond--------Oklahoma
Garrett, Hazel—Walterloo---------Logan
Garrett, M.
Garrett, Ola—Minco----------Grady
Garretson, Clinton—Frederick----Tillman
Garrison, Ella Geraldeane—Pauls Valley
----------Garvin
Garrison, Erthel—Pauls Valley
----------Garvin
Garrison, Helen—Maysville--------Garvin
Garrison, Mary—Pauls Valley------Garvin
Garten, Bernice—Hennessey---Kingfisher
Gastineau, Mary—Newport---------Carter
George, Essie—Oklahoma City--Oklahoma
George, Helen—Oklahoma City-Oklahoma
Gibson, Cleta—Paoli----------Garvin
Gibson, Gladys—Paoli----------Garvin
Gibbs, Ursee—Low----------Stephens
Giddens, Lexie—Oilton----------Creek
Gilbert, Constance—Hennessey
----------Kingfisher
Gill, Faye—Walter----------Cotton
Gillett, Marshall—Edmond-----Oklahoma
Gillett, Viola—Edmond --------Oklahoma
Gilliland, Millie—Waukomis------Garfield
Gilmore, William—Monte Vista
----------Rio Grande, Colo.
Girdner, Otie—Fletcher--------Comanche
Givens, Pearly, Imogene—Lindsay
----------Garvin
Glasco, Crystal—Purcell----------McClain
Glass, Gladys—Oklahoma City--Oklahoma
Glasco, Cora—Paden----------Okfuskee
Gleason, Ada—Lone Wolf----------Kiowa
Gold, Helen—Purcell----------McClean
Groch, Jewell—Pauls Valey--------Garvin
Groch, Lillian—Paus Valley-------Garvin
Good, Maude—Foster----------Garvin
Goodfellow, Everel—Headrick----Jackson
Goodlove, Sue—Kingfisher-----Kingfisher
Goodloe, Pearl—Wichita Falls--------
----------Wichita, Texas
Goodloe, Winnie—Wichita Falls------
----------Wichita, Texas
Goodner, Ida Lou—Altus---------Jackson
Garden, Venus—Mt. View----------Kiowa
Gossett, Fern—Edmond--------Oklahoma
Grad, Racheal—Gainesville--Cooke, Texas
Graham, Alice—Sparks----------Lincoln
Graham, Hazel—Wilson----------Carter
Graham, Jessie May—Oklahoma City
----------Oklahoma
Graham, J. T.—Rush Springs-------Grady

Graham, Marvel—Sparks_____Lincoln
Graham, Mildred—Watonga_____Blaine
Gray, Bernice—Ardmore_____Carter
Gray, Norvel—Oklahoma City__Oklahoma
Green, Zelma—Oklahoma City__Oklahoma
Greene, Mrs. Nola—Coweta_____Wagoner
Green, Rachel—Edmond_____Oklahoma
Greene, Mary-Benn—Britton___Oklahoma
Greenlee, Lee Ella—Granite_____Greer
Greenwald, Alfred—Oklahoma City
_____Oklahoma
Green, Glen—Blair_____Jackson
Gregory, Fletcher R.—Oklahoma City
_____Oklahoma
Gregory, W. M.—Edmond_____Oklahoma
Gregory, Nina Crete—Edmond__Oklahoma
Gregory, Relta, O.—Edmond____Oklahoma
Grennell, Edna—Bigheart_____Osage
Grace, Myrtle—Doyle_____Stephens
Griffin, Hazel—Crescent_____Logan
Griffin, Hollis—Edmond_____Oklahoma
Griffin, Ruth—Cleveland_____Pawnee
Griffith, Harriet, L.—Oklahoma City
_____Oklahoma
Grimes, Hazel—Prague_____Lincoln
Grisson, Nora—Jones_____Oklahoma
Groff, Gertrude—Welty_____Okfuskee
Grove, Charlotte—Oklahoma City
_____Oklahoma
Guino, Lulu—Shawnee_____Pottawatomie
Guynn, Atha—Drumright_____Creek
Guthrie, Ella Mary—Bethany___Oklahoma
Gober, Lila—Eldorado_____Jackson
Goff, Mary B.—Oklahoma City_Oklahoma
Goodbrake, Maude
Haber, Albert—Edmond_____Oklahoma
Haber, Esther—Lucien _____Noble
Haber, Helen—Lucien _____Noble
Haber, Rosetta—Edmond_____Oklahoma
Hacker, Kate—Tishomingo_____Johnson
Hackney, Alice—Ames_____Major
Haber, Everett C.—Edmond____Oklahoma
Hale, Elizabeth—Edmond_____Oklahoma
Hale, Mrs. Gertrude—Tuttle_____Grady
Hale, Mildred—Prague_____Lincoln
Hale, Velma Lee—Ninnekah_____Grady
Hall, H. C.—Edmond_____Oklahoma
Hall, Leila—Edmond_____Oklahoma
Hall, Marie Jennie—Chickasha____Grady
Hall, Susie L.—Stroud_____Lincoln
Hamilton, Bob—Britton_____Oklahoma
Haiton, Mona—Ignacio____La Plata, Colo.
Hamlet, J. W.—Oklahoma City_Oklahoma
Hamlet, Mrs. J. W.—Edmond__Oklahoma
Hammers, Brice, E.—Oklahoma City
_____Oklahoma
Hammond, Grace—Marietta_____Love
Hann, Jennie—Cushing_____Payne
Hann, Mildred—Cushing_____Payne
Hanna, E. A.—Hopkins_____Nodawy, Mo.
Hansen, Marie—Calumet_____Canadian
Hardy, Ethel—Ralston_____Osage
Harmon, Evelyn—Alex_____Grady
Harber, L. V.—Hewes_Chautauqua, Kan.
Harper, Lois—Lawton_____Comanche
Harper, Daisy—El Reno_____Canadian
Harper, Mrs. Pearl—Jenks_____Tulsa
Harrel, Otis C.—Edmond_____Oklahoma
Harris, Alice—Oklahoma City__Oklahoma
Harris, Lee—Purcell _____Cleveland
Harris, Mary K.
Harris, Marie—Wheatland_____Oklahoma
Harris, Opal—Apache_____Caddo
Harrison, Eileen—Edmond_____Oklahoma
Harrison, Jessie—Rush Springs_____Grady
Harrison, Ora—Hobart_____Kiowa
Harrison, Uelnia Pearl—Rush Springs
_____Grady
Harscher, Eva—Agra_____Lincoln
Hart, Beulah—Walters_____Cotton
Hart, Hazel—Hobart_____Kiowa
Hart, Lee—Randlett _____Cotton
Hart, Lula Jane—Comanche_____Stephens
Hart, Mason—Murray_____Callaway, Ky.
Hart, Ruth Elizabeth—Comanche
_____Stephens
Hart, Williams, C. Ethel—Crescent
_____Kingfisher
Hart, Lella—Crescent_____Logan
Hartman, Bessie—Braman _____Kay
Hartness, Ola—Davis_____Murray
Harvey, Pearl—Gotebo_____Kiowa
Haskins, Opal—Mt. View_____Kiowa
Hatten, Ethel—Red Rock_____Noble
Haughey, Mede—Hennessey___Kingfisher
Haughey, Winnie—Hennessey_Kingfisher
Havenstrite, Britton—Lovell_____Logan
Havenstrite, Esther—Lovell_____Logan
Hawkins, Mary E.—Guthrie_____Logan
Hawkins, Prentiss—Oklahoma City
_____Oklahoma
Hawn, Josephine—Chickasha_____Grady
Hay, Amelia—Orlando_____Noble
Hayen, Mary—Edmond_____Oklahoma
Hayden, Willie—Boyd_____Beaver
Haynie, Lura—Oilton_____Creek
Hays, Mrs. Ione—Bliss_____Noble
Head, Haskell—Albion_____Pushmataha
Head, Vera—Albion_____Pushmataha
Heagy, Flora J.—Chilocco_____Kay
Heagy, Ray F.—Chilocco_____Kay
Heard, Homer C.—Wheaton___Barry, Mo.
Heard, Katie—Springer_____Carter
Heath, J. M.—Milfay_____Creek
Heddens, Elma—Lawton_____Comanche
Heim, Esther—Cashion_____Kingfisher
Heinbach, Bernice—Edmond____Oklahoma
Heinbach, Margaret—Edmond__Oklahoma
Heinbach, Mary—Edmond_____Oklahoma
Heller, Alma Stoner—Cashion__Kingfisher
Henderson, Essie—Durham___Roger Mills
Henderson, Mary J.—Wagoner__Wagoner
Henderson, Sam—Purcell_____McClain

Hendrickson, Glendine—Bartlesville
----------Washington
Hendrix, Jane—El Reno---------Canadian
Henricks, Myrl C.—Guthrie--------Logan
Henry Eunice—Oklahoma City_Oklahoma
Herrin, Baby—Edmond---------Oklahoma
Herring, R. L.—Marlow----------Stephen
Herrin, Ronnie—Edmond-------Oklahoma
Herrold, Owen—Luther----------Lincoln
Hessong, Roxie E.—Nowata------Nowata
Herzberg, Florence—Hennessey
----------Kingfisher
Hesterlee, Lucy—Jennings--------Pawnee
Hesterlee, Ruby—Jennings--------Pawnee
Beulah, Hickman—Marietta---------Love
Hickman, W. R.—Marietta----------Love
Hicks, Helen W.—Stroud---------Lincoln
Hicks, Victor H.—Okmulgee----Okmulgee
Higgins, Dorothy Mae—Mustang_Canadian
Hightower, Blanche—Pauls Valley
----------Garvin
Hill, Donna—Beggs----------Okmulgee
Hill, Florence Renette—Norman_Cleveland
Hill, Lanford—Edmond---------Oklahoma
Hill, Leona—Oklahoma City----Oklahoma
Hill, Maudie—Edmond----------Oklahoma
Hill, Opal—Edmond----------Oklahoma
Hill, Violet—Edmond----------Oklahoma
Hillebrand, Louise—Edmond ---Oklahoma
Hinson, Johnnie Lee—Newalla_Oklahoma
Hillebrand, Minnie—Edmond---Oklahoma
Hinton, Anabel—Coyle----------Logan
Hinton, Jettie—Blair----------Greer
Hinton, Verda—Coyle----------Logan
Hipp, May—Gotebo----------Kiowa
Hipp, Minnie—Gotebo----------Kiowa
Hixon, Queen—Kingfisher-----Kingfisher
Hodge, Olives—Collinsville----------Tulsa
Hodges, Fay L.—Lexington-----Cleveland
Hodges, Mrs. Fay L.—Lexington
----------Cleveland
Hoehman, Wilma—Washita--------Caddo
Hofacket, Iva—Chattanooga----Comanche
Hofacket, Littie—Chattanooga_Comanche
Hofacket, Mamie—Chattanooga_Comanche
Hofmister, Ethel—Caney ----------
----------Montgomery, Kan.
Hogan, Ellen—Edmond---------Oklahoma
Hogan, Inez—Edmond----------Oklahoma
Hogg, Ida—Norman----------Cleveland
Hogszette, Roba—Edmond------Oklahoma
Hague, Bobbie—Dayer----------Stephens
Hohstadt, Leslie—Loveland-------Tillman
Halbrook, J. R.—Pawhuska---------Osage
Holbrook, Madge—Guthrie---------Logan
Holden, Chloe—Doyle----------Stephens
Holland, Cloyce—Eldorado--------Jackson
Holland, Ernest—Glenpool----------Tulsa
Holland, Gadys—Ardmore----------Carter
Holland, Lyle A.—Edmond-----Oklahoma
Holland, Vera Goil—Ardmore------Carter
Holloway, Myrtle—Edmond-----Oklahoma
Holman, Pearle—Minco----------Grady
Holmes, Clara E.—McAlester---Pittsburg
Holmes, Howard—Edmond-----Oklahoma
Holmes, Irene—Edmond--------Oklahoma
Holt, Elizabeth—Skiatook----------Tulsa
Holroyd, Geraldine—Cleveland----Pawnee
Holt, Lillie—Marietta----------Love
Holt, Vida—Quinton----------Pittsburg
Homan, Mary—Crescent----------Logan
Hooper, Maye—Terlton-------Pawnee
Hope, Osa—Maysville----------Garvin
Hooper, Pearle—Terlton----------Pawnee
Hooper, Reed, Argus—Bolivar—Polk, Mo.
Hooper, Roberts Oma—Bolivar ----
----------Polk, Mo.
Hooter, Minnie—Shamrock----------Creek
Hought, Beatrice—Shamrock-------Creek
Hooter, Pearl—Shamrock----------Creek
Hopkins, Eunice—Wynnewood-----Garvin
Hopper, L. Alice—Blanchard-----McClain
Horr, M. Hazel—Britton-------Oklahoma
Houchin, D. Dottie—Verden--------Grady
Hough, Dora—Bethany---------Oklahoma
House, J. Cline—Bethany--------Oklahoma
Howard, Althea—Carney----------Lincoln
Howard, Ruth—Oklahoma City_Oklahoma
Howell, Bessie J.—Hitchcock------Blaine
Howell, E. Paul—Edmond------Oklahoma
Hoyt, Hazel—Anadarko----------Caddo
Hubatka, Mabel—Yukon---------Canadian
Hubbard, Beatrice—Elmore---------Garvin
Hubbard, Blanche—Hinton---------Caddo
Hubbard, Doris—Hinton----------Caddo
Hubbard, Ernest—Harrisburg---Stephens
Hubbard, Letha—Hinton----------Caddo
Hubbard, Willard—Mustang-----Canadian
Hubbartt, Ruty—Guthrie----------Logan
Hudiburg, Miss Lee—Prague------Lincoln
Hudson, Clara—Randlett----------Cotton
Hudson, Gladys—Altus----------Jackson
Hudson, Jewell Ola—Devol---------Cotton
Hudson, Nora—Choctaw---------Oklahoma
Hudson, Ruby Catherine—Devol---Cotton
Hudspeth, Gladys—Sulphur--------Murray
Hudspeth, Izora—Sulphur---------Murray
Hughes, Alma—Arcadia---------Oklahoma
Hughes, Carrie—Jones City----Oklahoma
Hughes, Dorothy—Arcadia-----Oklahoma
Hughes, Emory M.—Arcadia---Oklahoma
Hughes, Edith—Edmond---------Oklahoma
Hughes, Hattie—Hennessey----Kingfisher
Hughes, Foster—Vinson----------Harmon
Hughes, Vera—Ryan----------Jefferson
Hughes, Verdie—Floydada--Floyd, Texas
Hugo, Minnie—Jenks----------Tulsa
Hulme, Lillian—Stroud----------Lincoln
Hulsey, Bessie—Stroud----------Lincoln
Humphries, Ardys—Healdton------Carter
Humphrey, Edith—Krebs-------Pittsburg
Humphrey, Eva—Guthrie----------Logan
Hunt, Audrey Ellen—Merrick-----Lincoln
Hunt, Chase—Edmond---------Oklahoma
Hunt, Jessie—Yukon----------Canadian

Hunt, Lois—Yukon_____Canadian
Hunter, Ella—Piedmont_____Canadian
Hunter, Irene_____Garfield
Hunter, Margaret—Oklahoma City
_____Oklahoma
Huntington, Dolores—Luther___Oklahoma
Hurt, Bernice—Okeene_____Blaine
Hurt, Mildred—Edmond_____Oklahoma
Hutchinson, Hazel—Britton_____Oklahoma
Hutchinson, W. E.—Bixby_____Tulsa
Hutchinson, Mrs. W. E.—Bixby_____Tulsa
Hynd, Julia—Newkirk_____Kay
Inscore, Maude—Alma_____Stephens
Iles, Lura—Prague_____Lincoln
Irvin, Mrs. Pearl—Ponca City_____Kay
Irwin, Lucile—Oklahoma City__Oklahoma
Ivans, Lewis—Elmore_____Garvin
Ivans, Mrs. Ollie—Elmore_____Garvin
Jacobs, Esther—Verden_____Grady
Jacobs, Gertrude—Choctaw_____Oklahoma
Jack, Audene—Dewey_____Washington
Jackson, Eula—Dixie_____Stephen
Jackson, Paulene—Wirt_____Carter
Jackson, Sylvia—Depew_____Creek
Jamieson, Leland—Edmond____Oklahoma
Jamieson, Warren—Edmond____Oklahoma
Jarboe, Ada—Oklahoma City___Oklahoma
Jarboe, Mary-Esther—Oklahoma City
_____Oklahoma
Jarboe, Mayme—Oklahoma City
_____Oklahoma
Jarvis, Margaret—Guthrie_____Logan
Jayne, Viola Mae—Oklahoma City
_____Oklahoma
Jeffers, Ruby—Inola_____Rogers
Jeffries, Juell—Glenpool_____Tulsa
Jelsma, Eva L.—Guthrie_____Logan
Jelsma, Olive—Cleveland_____Logan
Jenkins, A. W.—Jones_____Oklahoma
Jenkins, Elizabeth—Oklahoma City
_____Oklahoma
Jenkins, Jas. L.—Guthrie_____Logan
Jenness, Edward—Big Heart_____Osage
Jett, Faye—Dover_____Kingfisher
Jett, Florence—Dover_____Kingfisher
Johnson, Archie—Elmore_____Garvin
Johnson, E. J.—Faxon_____Comanche
Johnson, Ethel M.—Oklahoma City
_____Oklahoma
Johnson, Mrs. Inez—Faxon____Comanche
Johnson, Jacob—Faxon_____Comanche
Johnson, Joe—Marietta_____Love
Johnson, Hayes—Oklahoma City
_____Oklahoma
Johnson, L. Wayne—Cashion__Kingfisher
Johnson, Layse—Frederick_____Tillman
Johnson, Mark—Cashion_____Kingfisher
Johnson, Mina—Oklahoma City_Oklahoma
Johnson, Rector—Faxon_____Comanche
Johnson, Thelma—Chickasha_____Grady
Johnson, Mrs. Vesta—Dixie_____Stephens
Johnson, W. J.—Faxon_____Comanche
Johnson, Walker—Guthrie_____Logan
Johnston, Anna Patience—Castle
_____Okfuskee
Johnston, Edna—Castle_____Okfuskee
Johnston, Fern—Apache_____Caddo
Johnston, Kittie—Wynnewood_____Garvin
Johnston, Toddy—Waurika_____Jefferson
Johnston, Wilma—Woodford_____Carter
Jolly, B. F.—Carnegie_____Caddo
Jones, Ethel—Carnegie_____Caddo
Jones, Ina—Wellston_____Lincoln
Jones, Irene M.—Edmond_____Oklahoma
Jones, Faye W.—Tulsa_____Tulsa
Jones, Florence—Edmond_____Oklahoma
Jones, Ina—Wellston_____Lincoln
Jones, John Drew—Oklahoma City
_____Oklahoma
Jones, Mabel—Mulhall_____Logan
Jones, O. R.—Marietta_____Love
Jones, O. S.—Marietta_____Love
Jones, Mrs. O. S.—Marietta_____Love
Jones, R. L.—Navina_____Logan
Joyce, Bessie—Rush Springs_____Grady
Joyce, Lucy—Rush Springs_____Grady
Jukes, Erma—Prague_____Lincoln
Kaiser, Jessie—Kremlin_____Garfield
Kale, Walter E.—Edmond_____Oklahoma
Kapp, Ina—Chandler_____Lincoln
Karnes, Hazel—Weleetka_____Okfuskee
Kearby, Mrs. T. E.—Edmond___Oklahoma
Keener, Ester—Dustin_____Hughes
Keeler, Lavone—Lovell_____Logan
Kehn, Ruby—Oklahoma City___Oklahoma
Keller, Orilla—Newkirk_____Kay
Keller, Annie Mae—Ryan_____Jefferson
Keller, Flora Alice—Ryan_____Jefferson
Keller, Grace—Lexington_____Cleveland
Keller, Hallie—Edmond_____Oklahoma
Keller, Helen Marie—Lexington
_____Cleveland
Kelley, Annie—Headrick_____Jackson
Kelley, Bessie—Lockridge_____Oklahoma
Kelley, Erbie—Wynnewood_____Garvin
Kelly, Kate—Oklahoma City____Oklahoma
Kelly, Kathleene C.—Lockridge_Oklahoma
Kendall, Oakla—Ardmore_____Carter
Kennedy, E. D.—Eldorado_____Jackson
Kennedy, W. Jay—Eldorado_____Jackson
Kent, Glenda—Morrison_____Noble
Kenyon, Billy—Oklahoma City__Oklahoma
Kerr, Ewing—Sulphur_____Murray
Kerr, Maggie—Sulphur_____Murray
Kessler, Clara—Edmond_____Oklahoma
Kibby, Barbara, Frances—Edmond
_____Oklahoma
Kidd, Chas. Finnie—Stratford_____Garvin
Kidd, Summie S.—Stratford_____Garvin
Killian, Jeffie—Arkansas City_____
_____Cowley, Kan.
Killian, Selfa—Arkansas City_____
_____Cowley, Kan.
Killough, Zorale—Rocky_____Washita
Kimball, Geo. H.—Jennings_____Pawnee
Kimball, Raymond—Altus_____Jackson

Kincaid, Mary A.—Oklahoma City
_____Oklahoma
Kincaid, Ruth—Wynnewood_____Garvin
Kincannon, Elerouise—Marlow__Stephens
Kincannon, Lizzie—Marlow_____Stephens
Kincannon, Mattie—Marlow_____Stephens
Kinchen, Eleanor—Oklahoma City
_____Oklahoma
King, Jeanee M.—Claremore_____Rogers
King, Lorena—Warner_____Muskogee
King, Margaret Mary—Britton__Oklahoma
King, Nola—Frederick_____Tillman
King, Orena—Warner_____Muskogee
Kingsbery, Fay F.—Henryetta__Okmulgee
Kinnett, Floy—Carmen_____Alfalfa
Kinney, Grace N.—Guthrie_____Logan
Kinzey, Blanche M.—Prague_____Lincoln
Kirby, Flossie—Blanchard_____McClain
Kirby, Lucille—Altus_____Jackson
Kirby, Ruby—Blanchard_____McClain
Kirby, Thelma J.—Blanchard____McClain
Kirchner, Frances—Eldorado_____Jackson
Kirkman, Della—Paden_____Okfuskee
Kitchel, Bertha—Ponca City_____Osage
Knight, Pearl—Antioch_____Garvin
Kralik, Elsee, Dorothy—Wheatland
_____Oklahoma
Krider, Bertha—Collinsville_____Tulsa
Knowlton, Jessie—Snyder_____Kiowa
Knowlton, Ruby—Snyder_____Kiowa
Koch, Willa—Edmond _____Oklahoma
Koebrick, Anna D._____Des Moines, Iowa
Kirkpatrick, Esther—Edmond__Oklahoma
Kirkpatrick, Lorena—Frederick__Tillman
Kirkpatrick, Ollie R.—Edmond_Oklahoma
Kirkpatrick, Ruby—Pauls Valley__Garvin
Knable, Iloa C.—Tonkawa_____Kay
Knight, Aleofo—Frederick_____Tillman
Knight, Pearl—Antioch_____Garvin
Kughn, Bulah—Guthrie_____Logan
Lacy, Fannie M.—Broken Arrow____Tulsa
Ladd, Jessie
Laefoon, Jane—Oklahoma City__Oklahoma
Lamar, Velda—McLoud_____Lincoln
Lamb, Delpha—Goodnight_____Logan
Lamb, Mabel—Snyder_____Kiowa
Lamb, Mamie F.—Goodnight_____Logan
Lambert, Clifford—Edmond____Oklahoma
Lambert, Ethel—Haileyville____Pittsburg
Lance, Dakhne—Britton_____Oklahoma
Landis, Addie Thompson—Vinita____Craig
Landrum, Helen—Thackerville_____Love
Lane, Ellizabeth Esta—Prague___Lincoln
Lauderdale—Lucille—Hominy _____Osage
Lansdon, Lillian—Lela_____Pawnee
Latta, Kathleen—Cedarville_____
_____Chautauqua, Kan.
Lawhorn, Sherman—Jenks_____Tulsa
Lawless, Callie—Edmond_____Oklahoma
Lawrence, Velma—Thackerville_____Love
Lawson, Leona—Bristow_____Creek
Leathers, Nezzie—Gracemont_____Caddo
Leathers, Rosetta—Gracemont_____Caddo

Le Beau, Lela—Grady_____Jefferson
Lee, Maybelle—Cherryvale_____
_____Montgomery, Kan.
Leer, Marcus—Rocky_____Washita
Leckner, Maude—Oklahoma City_____
_____Oklahoma
Ledbetter, Glen—Marlow_____Stephens
Lee, Jack—Glenpool _____Tulsa
Lee, Juanita Angerman—Edmond____
_____Oklahoma
Lee, Lucille—Oklahoma City___Oklahoma
Leech, Ruth—Oklahoma City___Oklahoma
Leek, Margaret—Oklahoma City_____
_____Oklahoma
Leforce, Clyde—Edmond_____Oklahoma
Le Martin, James Eric—Purcell—McClain
LeMaster, Nettie—Muskogee___Muskogee
Lemons, Anna—Norman_____Cleveland
Lester, Annie—Rush Springs_____Grady
Lester, Gladys—Grady_____Jefferson
Lester, Mamie—Rush Springs_____Grady
Leturno, Clara—Kiefer_____Creek
Leveridge, Cassie—Wayne_____McClain
Lewis, Emiline—Bomar_____Love
Leurs, Eva—Oilton_____Creek
Lewis, Leona—Kiowa_____Pittsburg
Lewis, Norean—Mountain View____Kiowa
Lewis, Roy I.—Kiowa_____Pittsburg
Lightfoot, Mary Elizabeth—Oklahoma
City_____Oklahoma
Linder, Martha—Bristow_____Creek
Lindsay, Audrey—Newkirk _____Kay
Lindsay, Bess—Okeene_____Blaine
Lindsey, Laura—Keystone_____Pawnee
Lindsey, Ruth—Tonkawa_____Kay
Lissauer, Blanche—Lexington__Cleveland
Lissauer, Ruth—Lexington_____Cleveland
Listen, V. C.—Edmond_____Oklahoma
Lively, Marie—Stroud_____Lincoln
Livergood, Mary A.—Newkirk_____Kay
Lyon, James Ben—Edmond_____Oklahoma
Lloyd, Jenny Lind—Stonewall___Pontotoc
Lockett, Victor—Glenpool_____Tulsa
Logsdon, Zelmer—Edmond_____Oklahoma
Lomax, Emma V.—Lone Wolf_____Kiowa
Lamox, Vianna—Lone Wolf_____Kiowa
Longergan, Kathryn—Vinita_____Craig
Long, Anna—Prague_____Lincoln
Long, Annette—Cashion_____Kingfisher
Long, Cleo—Ramona_____Washington
Long, Elmer E.—Sparks_____Lincoln
Long, Golda—Elmore City_____Garvin
Long, Helen—Cashion_____Kingfisher
Long, Katharine—Piedmont_____Canadian
Loomis, Hazel—Mustang_____Canadian
Looney, Mrs. Maud E.—Chickasha____
_____Grady
Looper, Hazel—Kiamichi_____Pushmataha
Lowe, Alvin—Marlow _____ __Stephens
Lovelace, Helen—Prague_____Lincoln
Lucas, Mae—Wanette_____Pottawatomie
Ludden, B. B.—Red Oak_____Latimer
Ludden—Red Oak_____Latimer

Lugert, Theresa—Lugert_____Kiowa
Luttrell, Gladys—Rush Springs_____Grady
Madison, Alice—Britton_____Oklahoma
Mahaffey, Frances—Shamrock_____Texas
Malernee, Ruby—Walter_____Cotton
Malone, Iva—Chickasha_____Grady
Mandrell, Willie E.—Erick_____Beckham
Mangum, William Glen—Marlow____
_____Stephens
Mann, Glenn—Marlow_____Stephens
Mansfield, Florence—Ardmore_____Carter
Mapes, Cora—Edmond_____Oklahoma
Mapes, Harriette—Edmond_____Oklahoma
Maples, Anna—Duke_____Jackson
Maples, Roscoe Okla.—Oklahoma City
_____Oklahoma
Marks, Bessie—Carnegie_____Caddo
Marks, Meda—Carnegie_____Caddo
Marks, Wynona—Edmond_____Oklahoma
Marlin, Jewell—Blair_____Jackson
Marr, Winifred—Oklahoma City_____
_____Oklahoma
Marshall, Lois—Duncan_____Stephens
Martin, Bettie—Tulsa_____Tulsa
Martin, Edith Mae—Perkins_____Logan
Martin, Mrs. Elva—Marietta_____Love
Martin, Jess H.—Pryor_____Mayes
Martin, Jessie Lee—Britton____Oklahoma
Martin, Lester—Vernon____Foard, Texas
Martin, Nora—Vernon_____Foard, Texas
Martin, Ora—Luther_____Lincoln
Martin, Willie Belle—Eldorado___Jackson
Maryott, Faye—Coyle _____Logan
Maryott, Frank H.—Coyle_____Payne
Marx, Ottilla—Homestead_____Blaine
Mason, Ruth I.—Carney_____Lincoln
Mason, Irene C.—Guthrie_____Logan
Mason, Thelma—Carney_____Lincoln
Massey, Deborah—Stroud_____Lincoln
Mason, Rena
Massey, J. P.
Massey, Mollie
Mastalka, Elizabeth B.—Okarche____
_____Kingfisher
Matheny, Willa—Chandler_____Lincoln
Mathews, Lola
Matteson, Bessie—Cordell_____Washita
Maxey, Belle Dixie—Blanchard__McClain
Maxey, Boone—Blanchard_____McClain
Maxwell, Florence—Coffeyville_____
_____Nowata, Kan.
May, Jennie—Purcell_____McClain
Mayes, Lillian—Payson_____Lincoln
McAdams, Sidney—Edmond____Oklahoma
McAnnich, Alton—Edmond_____Oklahoma
McAnnich, Bryan D.—Edmond_Oklahoma
McAnnich, Everett, E. Edmond_____
_____Oklahoma
McAnnich, H. L.—Edmond_____Oklahoma
McAuley, Bluna—Frederick _____Tillman
McBride, Mattie—Sulphur_____Murray
McCabe, Earl E.—Copan_____Washington
McCallister, Herman—Marlow___Stephens
McCandless, Luena—Lovell_____Logan
McCarty, Ralph—Erick_____Beckham
McCleary, Miss Jessie—Waurika_Jefferson
McClellan, Myra—Guthrie_____Logan
McClendon, F. A.—Owasso_____Tulsa
McClintock, Emogene—Kingfisher____
_____Kingfisher
McCord, Ruth—Greenwood_____
_____Sebastion, Ark.
McCorkle, Mildred—Luther_____Oklahoma
McCullough, Opal—Davidson_____Tillman
McCurdy, Myrtle—Beaver_____Beaver
McDaniel, Cora—Merrick_____Lincoln
McDaniel, Winnifred—Tonkawa_____Kay
McDonald, Leslie—Purcell_____McClain
McElderry, Elizabeth—Purcell___McClain
McElderry, Hazel—Purcell_____McClain
McElhimon, Metros
McFall, Lillian—Featherston____Pittsburg
McGehee, Gladys—Marlow_____Comanche
McGehee, Mrs. Mary Wantland—
Edmond_____Oklahoma
McGinnity, Flora—Collinsville_____Tulsa
McGinnity, Nora—Collinsville_____Tulsa
McGoodwin, George—Pawnee_____Pawnee
McGlathery, Bessie—McLoud_____
_____Pottawatomie
McGranahan, W. J.—Rush Springs_Grady
McHale, J. W.—Edmond_____Oklahoma
McKeever, Helen—Stroud_____Lincoln
McKinney, Evelyn—Yukon_____Canadian
McLane, Elmer O.—Ft. Cobb_____Caddo
McLauchlin, Frances—Granite_____Greer
McMillan, Blanche—Devol_____Cotton
McMillan, Herbert—Devol_____Cotton
McMillon, Leland—Altus_____Jackson
McMurry, Miss Henry—Marlow__Stephens
McNair, Mary—Oklahoma City_Oklahoma
McNaught, Bessie—Okarche____Canadian
McSorley, Helen—Guthrie_____Logan
McWatters, Emma—Red Rock_____Logan
Meadors, Opal—Dustin_____Hughes
Meany, Willie Grace—Dale__Pottawatomie
Mears, Louis—Blanchard_____McLain
Melton, Olive—Lawton_____Comanche
Mengers, Dewy, Mae—Oklahoma City
_____Oklahoma
Merritt, Elvira—Hennessey____Kingfisher
Merritt, Mrs. Ruth—Purcell_____McClain
Miley, Earl—Manitou_____Tillman
Millard, Ruth—Guthrie_____Logan
Miller, Ajha—Marlow_____Stephens
Miller, Asa R.—Bradley_____Grady
Miller, Bert—Piedmont_____Canadian
Miller, Bessie—Stroud_____Lincoln
Miller, Dorothy—Norman_____Ceveland
Miller, Edith—Oklahoma City__Oklahoma
Miller, Ernest—Vici_____Dewey
Miller, Esther—Marlow_____Stephens
Miller, Lovie M.—Stroud _____Lincoln
Miller, Mrs. Pearle B.—Kiowa__Pittsburg
Miller, Precious—Kingfisher___Kingfisher

Mills, Bessie—Drumright_____Creek
Mills, Mary—Wayne_____McClain
Minton, Jewell—Oklahoma City
_____Oklahoma
Mitchell, Georgia—Blanchard____McClain
Mitchell, Olive—Carnegie_____Caddo
Mohr, Charlotte—Edmond_____Oklahoma
Mohr, Jessie—Edmond_____Oklahoma
Mohr, Ruth—Edmond_____Oklahoma
Moles, La Verna—Hennessey__Kingfisher
Monahan, Marguerite—Edmond_____
_____Oklahoma
Montgomery, Effie—Greenfield_____
_____Dade, Mo.
Montgomery, Mildred—Edmond_____
_____Oklahoma
Montgomery, Vivienne—Edmond_____
_____Oklahoma
Moon, Golda—Ponca City_____Kay
Moore, Andrew J.—Edmond____Oklahoma
Moore, C. O.—Stroud_____Lincoln
Moore, E. Gardie—Edmond_____Oklahoma
Moore, Elvaree—Granite_____Greer
Moore, Mrs. Exa—Springer_____Carter
Moore, Florence—Tishomingo___Johnston
Moore, Gussie—Edmond_____Oklahoma
Moore, Harry E.—Randlett_____Cotton
Moore, Mrs. Harry E.—Randlett___Cotton
Moore, Hugh—Edmond_____Oklahoma
Moore, Jefferson—Edmond_____Oklahoma
Moore, Juanita—Granite_____Greer
Moore, Kathleen—Granite_____Greer
Moore, Minie—Huntington_____
_____Sebastian, Ark.
Moore, Myra—Edmond_____Oklahoma
Moore, William Aaron—Springer_____
_____Carter
Moorhouse, Lulu D.—Enid_____Garfield
Morey, Helen—Oklahoma City_____
_____Oklahoma
Morgan, Allie—Eldorado_____Jackson
Morgan, Minnie—Tribby____Pottawatomie
Morgan, Pearl—Elmore City_____Garvin
Morrel, Alice—Macomb_____Pottawatomie
Morrel, Peyton—Macomb___Pottawatomie
Moretti, Mabel—El Reno_____Canadian
Morris, Charles—Edmond_____Oklahoma
Morris, Dorothy—Edmond_____Oklahoma
Morris, Elizabeth—Hoxbar_____Carter
Morris, Mamie—Wynnewood_____Garvin
Morris, Mrs. Sadie—Sayre_____Beckham
Morrisett, Eva—Guthrie_____Logan
Morrisett, Margie—Guthrie_____Logan
Morrisett, Marshall—Guthrie_____Logan
Morrison, Alma—Bristow_____Creek
Morrow, Annie, Obera—Ft. Worth
_____Tarrant, Texas
Morrow, Axa Ella—Ft. Worth_____
_____Tarrant, Texas
Morse, Norman—Oklahoma City_____
_____Oklahoma
Morton, Amanda—Edmond_____Oklahoma
Morton, Lloyd—Grainola_____Osage
Morton, James—Edmond_____Oklahoma
Morton, Minnie—Edmond_____Oklahoma
Morton, Patty—Purcell_____McClain
Moser, Anna—Yale_____Payne
Moss, Maude—Sklatook_____Tulsa
Moss, Ruth—Siloam Springs_____
_____Benton, Ark.
Mott, Hixie Belle
Mossler, Grace—Stillwater_____Payne
Mayer, Bessie—Edmond_____Oklahoma
Mulley, Thelma—Quinton_____Pittsburg
Mauds, John—Carney_____Lincoln
Murphy, A. Basil—Billings_____Noble
Murphy, Irlene—Billings_____Noble
Murphy, Opal—Depew_____Creek
Murphy, Golda
Myers, Grace—Apache_____Caddo
Myers, Viola—Eldorado_____Jackson
Myers, Russell—Edmond_____Oklahoma
Myers, Walter J.—Jefferson_____Grant
Nantz, Ellis F.—Mannford_____Creek
Nantz, Floyd—Mannford_____Creek
Nantz, Gladys—Mannford_____Creek
Nation, Irene E.—Oklahoma City_____
_____Oklahoma
Nation, Ruth E.—Oklahoma City_____
_____Oklahoma
Nau, Louise—Guthrie _____Logan
Nau, Freda—Guthrie_____Logan
Nance, Louis—Lexington_____Cleveland
Nave, Della M.—Edmond_____Oklahoma
Neal, Livonia—Chickasha_____Grady
Neeley, Claudy—Eldorado_____Jackson
Neff, Ida—Kiefer_____Creek
Neff, Marie—Pryor_____Mayes
Neeley, Mildred—Pryor_____Mayes
Neher, Ethel—Carnegie_____Caddo
Neher, Gladys—Carnegie_____Caddo
Neiler, Mrs. Ruth—Willow Springs___
_____Howell, Mo.
Nelson, Lyda—Norge_____Grady
Nelson, Marie—Chickasha_____Grady
Nelson, Vievanna—Devol_____Cotton
Nelson, Ruth E.—Sand Springs_____Tulsa
Nemeyer, Blanche—Chandler_____Lincoln
Nemeyer, Maud—Chandler_____Lincoln
Nemeyer, Nell—Chandler_____Lincoln
Newcomb Dimple—Blackwell_____Kay
Newkirk, Collean—Yukon_____Canadian
Newman, Billie Essie—Duncan_____
_____Stephens
Newman, Frank—Ara_____Stephens
Newsom, Sadie—Wilburton_____Latimer
Nicholas, Elsie—Guthrie_____Logan
Nicholas, Ethel—Guthrie_____Logan
Nichols, Lola—Anadarko_____Caddo
Nichols, Marcia—Chickasha_____Grady
Nichols, Ruby—Morrison_____Noble
Nichols, Winnie—Anadarko_____Caddo
Nickens, Buell—Oklahoma City_____
_____Oklahoma
Niemam, Juanita—Blanchard____McClain
Nightingale, John—Carnegie_____Caddo

Nix, Mrs. Margaret—Ponca City_____Kay
Noland, Vada—Bristow_____Creek
Nolin, Norine—Guthrie_____Logan
Norcross, Gurlimae—Ponca City_____Kay
Norris, Elsie A.—Crescent_____Logan
North, Bertha—Sparks_____Lincoln
North, Grace E.—Inola_____Rogers
Norton, Ernest M.—Blanchard___McClain
Norwood, Mrs. A.—Bethany____Oklahoma
Noyes, Georgia—Chester_Crawford, Ark.
Oaks, F. Gibson
Oaks, Mrs. Pearl—Red Rock_____Noble
Oakes, Nellie Marie—Edmond__Oklahoma
Ochsner, Lucile—Edmond_____Oklahoma
Ochsner, Helen—Edmond_____Oklahoma
O'Connor, Margaret—Edmond_____
_____Oklahoma
O'Daniel, Luella—Shawnee_Pottawatomie
O'Dell, Goldie Ethyl—Yukon____Canadian
O'Dell, Ozella—Fairfax_____Osage
Odom, G. Thurman—Marietta_____Love
Oehler, Fanne—Harrisburg_____
_____Poinsett, Ark.
Oehler, Laura—Harrisburg_____
_____Poinsett, Ark.
Offield, Virginia—Oklahoma City_____
_____Oklahoma
Oliver, Zelma—Edmond_____Oklahoma
Oneal, Bertha—Shawnee___Pottawatomie
O'Neal, Carol—Meeker_____Lincoln
Orr, Maysia—Edmond_____Oklahoma
Osborne, Loken Gladys—Maysville____
_____Garvin
Osborne, Nola—Crescent_____Logan
Owen, Miss Bobbie—Cordell_____Washita
Owings, Gertie—Grady_____Jefferson
Ownby, Mabel
Pace, Dessie—Rosedale_____McClain
Packard, Frank
Padden, Marian—Kellyville_____Creek
Paguio, Amado—Oklahoma City_____
_____Oklahoma
Pain, Eva—Hennessey_____Kingfisher
Pair, Mamie—Blanchard_____McClain
Pair, Tabitha—Blanchard_____McClain
Parish, Mary—Chickasha_____Grady
Park, Ben O.—Almeda_____Texas
Park, Dee E.—Walters_____Cotton
Parker, Mrs. Lass—Cruce_____Stephens
Parker, Jewell—Blake_____Greer
Parker, Miss Johnnie
Parker, Virginia—Blake_____Greer
Parks, Gotha—Hennessey_____Kingfisher
Parsons, R. E.—Edmond_____Oklahoma
Parnell, Faye—Lexington_____Cleveland
Pasley, Alpha—Jenks_____Tulsa
Patterson, Margaret—El Reno___Canadian
Patterson, Gertrude—Guthrie_____Logan
Patterson, Virginia—Walters_____Cotton
Pattisan, Elizabeth—Davis_____Murray
Paton, Vergia—Lamont_____Grant
Pauly, Nell—Edmond_____Oklahoma
Paxton, Clara—Oklahoma City_Oklahoma
Payne, Aileen—Edmond_____Oklahoma
Payne, Alma—Stroud_____Lincoln
Payne, Eva—Sapulpa_____Creek
Payne, Sarah D.—Ft. Smith____Arkansas
Paylor, Elizabeth—Bethany____Oklahoma
Pazoureck, Lillie—Yukon_____Canadian
Peace, Thos. J.—Pauls Valley_____Garvin
Peacock, Jessie—Bristow_____Creek
Pearcy, Mrs. Iber—Ninnekah_____Grady
Pearcy, Will—Ninnekah_____Grady
Pearson, Beulah—Watonga_____Blaine
Pearson, Odessa Lee—Oklahoma City
_____Oklahoma
Pendergraft, Carrol J.—Carney___Lincoln
Pendergraft, Kate—Carney_____Lincoln
Pendergast, Ethel—Minco_____Grady
Perdue, W. Dan—Edmond_____Oklahoma
Perkins, Augusta Lula—Yukon__Canadian
Perry, Ethel—Stroud_____Lincoln
Perry, Lillian—McAlester_____Pittsburg
Perryman, Cora
Peterman, Retta—Oklahoma City____
_____Oklahoma
Pharoah, Jewell—Pauls Valley_____Garvin
Phelan, Mrs. Adeline V.—Concho Canadian
Phillips, Mrs. Bertha E.—Perry____Noble
Phipps, Charley—Bailey_____Grady
Phipps, Mary—Chandler_____Lincoln
Phillips, David E.
Pickett, Dorothy—Bristow_____Creek
Pickett, Marie—Bristow_____Creek
Pickhardt, Evan C.—Lawton___Comanche
Pierson, Hazel—Frederick_____Tillman
Pillers, Thelma—Oklahoma City_____
_____Oklahoma
Pipkin, Albert—Wynnewood_____Garvin
Pipkin, Lucile—Chickasha_____Grady
Pippin, Gertrude—Thackerville_____Love
Pirtle, Mary Belle—Randlett_____Cotton
Plank, Beeler—Sugden_____Jefferson
Plater, Marie—Oklahoma City__Oklahoma
Pollak, Joe—Oklahoma City____Oklahoma
Pope, Hattie—Houston_____
_____Chickasha, Mississippi
Porter, Mona—Springer_____Carter
Porter, Sophia—Billings_____Noble
Potter, Allen—Edmond_____Oklahoma
Potter, Avon—Edmond_____Oklahoma
Potter, Nina—Edmond_____Oklahoma
Potter, Paul—Edmond_____Oklahoma
Potter, Ruth—Edmond_____Oklahoma
Porter, Ezella—Guthrie_____Logan
Powell, Beulah—Homestead_____Blaine
Powell, Iva—Ponca City_____Kay
Prather, Elsie—Collinsville_____Tulsa
Prather, Hattie—Morrison_____Noble
Precure, Ina—Britton_____Oklahoma
Prendergast, Katie—Wanette_____
_____Pottawatomie
Price, Allyson—Oklahoma City_Oklahoma
Price, Lucille—Checotah_____McIntosh
Price, Mrs. W. A.—Davenport____Lincoln
Price, McChristine—Cashion___Kingfisher
Pride, Lottie—Edmond_____Oklahoma
Primm, Corda—Glenpool_____Tulsa

Prowant, Pauline—Agra_____Lincoln
Pryor, Edna—Ringling_____Jefferson
Pryor, J.—McMann_____Carter
Pullian, C. R.—Chandler_____Lincoln
Putney, Marjorie—Oklahoma City____
_____Oklahoma
Pyeatle, Ruth—Canehill_____
_____Washington, Arkansas
Qurollo, Eula Shaver—Oklahoma City
_____Oklahoma
Ragar, Leona—Geary_____Blaine
Raines, Opal—Dixie_____Stephens
Raels, Leah—Edmond_____Oklahoma
Ralls, Rawleigh H.—Edmond___Oklahoma
Ramsey, Anna W.—Edmond___Oklahoma
Ramsey, Dorithea—Quinton____Pittsburg
Ramsey, Geneve—Cushing_____Payne
Ramsey, Lillie—Edmond_____Oklahoma
Ramsey, Mrs. May Wells—Ardmore__
_____Carter
Ramsey, Mrs. Myrtle Prescott—
Edmond_____Oklahoma
Ramsey, Thelma—Claremore_____Rogers
Randel, Clifford—Edmond_____Oklahoma
Rankins, Elizabeth—Edmond___Oklahoma
Rankin, Eula—Elmore City_____Garvin
Reasoner, Lennie J.—Bomer_____Love
Reay, E. B.—Seiling_____Dewey
Records, Glenn—Yukon_____Canadian
Records, Marcella—Mustang____Canadian
Reddin, Snowdie—Bristow_____Creek
Reece, Emily—Walters_____Cotton
Reece, Willie—Walters_____Cotton
Reed, Bertha—Checotah_____McIntosh
Reed, Lewis—Edmond_____Oklahoma
Reed, Miss Sarah—Guthrie_____Logan
Reed, McDermitt Grace—Checotah___
_____McIntosh
Reid, Addie—Kellyville_____Creek
Reynolds, Fay—Apache_____Caddo
Reynolds, Hazel—Apache_____Caddo
Reynolds, Homer—Mt. View_____Kiowa
Reynolds, Joyce—Apache_____Caddo
Reynolds, Ruby—Mt. View_____Kiowa
Rhoads, Audrey—Addington____Jefferson
Rice, Tennie—Loco_____Stephens
Richards, Julia Agnes—Yale_____Payne
Richardson, Hazel—Pocasset_____Grady
Richardson, Rose Ann—Pocasset___Grady
Richey, Dixie—Marietta_____Love
Richey, Lanora—Wynnewood_____Garvin
Rickel, Alfaretta—Granite_____Greer
Ricks, Marguerite—Tonkawa_____Kay
Riffe, Viola—El Reno_____Canadian
Ridpath, Mabel—Goodnight _____Lincoln
Riggin, Helen—Ponca City_____Kay
Riley, Beulah—Kingfisher_____Kingfisher
Rinehart, Helen—Guthrie_____Logan
Ritchie, Irene—Randlett_____Cotton
Rivers, Lani—Edmond_____Oklahoma
Roads, Bertha—Waukomis_____Garfield
Roads, Carrie Elsie—Waukomis_____
_____Garfield
Roark, S. W.—Comanche_____Stephens
Robbins, Myrtle—Blair_____Greer
Roberts, Jewell—Oklahoma City_____
_____Oklahoma
Roberts, Mary Pearl—Prague_____Lincoln
Roberts, Noel B.—Edmond_____Oklahoma
Robinson, Albert J.—Cement_____Grady
Robertson, Jean—Licking_____Texas, Mo.
Robinson, Christie—Edmond____Oklahoma
Robinson, Flora Belle—Geary_____Blaine
Robertson, Julia—Paris_____Logan, Ark.
Robinson, Marion—Britton_____Oklahoma
Robinson, Reba—El Reno_____Canadian
Robinson, Sula—Lebanon_____Marshall
Rodolph, Carl—Marlow_____Stephens
Roe, Lillian—Edmond_____Oklahoma
Roettig, Pauline—Ryan_____Jefferson
Roff, Anna—Ringling_____Jefferson
Rogers, Edward—Oklahoma City_____
_____Oklahoma
Rogers, Frances—Skiatook_____Tulsa
Rogers, Georgianna M.—Oklahoma
City_____Oklahoma
Rogers, Luther A.—Ft. Worth_____
_____Tarrant, Texas
Rogers, Pearl—Meeker_____Lincoln
Rogers, Ralph—Edmond_____Oklahoma
Rogers, Ruby—Edmond_____Oklahoma
Roger, William—Cheyenne____Roger Mills
Rogers, Mrs. William—Cheyenne_____
_____Roger Mills
Rookstool, Ardis—Yale_____Payne
Rose, Jewell—Hickory_____Murray
Rosecran, Helen M.—Tonkawa_____Kay
Ross, Alma—Jones_____Oklahoma
Ross, Cleo—Jones_____Oklahoma
Ross, Elizabeth—Lawton_____Comanche
Ross, F. Clyde—Lindsay_____Garvin
Ross, Jennie A.—Broken Arrow_____Tulsa
Ross, Ola—Jones_____Oklahoma
Ross, Ruth—Broken Arrow_____Tulsa
Rosser, Preble—Olustee_____Jackson
Rowan, Ruby—Rush Springs_____Grady
Rowen, Gladys—Edmond_____Oklahoma
Rowen, Una—Edmond_____Oklahoma
Rowland, Floy—Collinsville_____Tulsa
Rowland, Minnie—Ochelata__Washington
Rude, Pearl—Granite_____Greer
Rumsey, Madge—Edmond_____Oklahoma
Russell, Leah—Davis_____Murray
Russell, Mary—Davis_____Murray
Rutherford, Louise—Cordell_____Washita
Ryan, Lois—Spiro_____LeFlore
Sage, Virginia Katie—Verden_____Grady
Sallinger, Anna—Piedmont_____Canadian
Sallinger, Katharene—Piedmont_____
_____Canadian
Sanders, Anna—Marlow_____Stephens
Sanders, Ruth—Frederick_____Tillman
Sanderson, Christie—Guthrie_____Logan
Sanderson, Hazel—Guthrie_____Logan
Sandala, Pearl—Sapulpa_____Creek
Sands, Lucy—Tecumseh____Pottawatomie
Sands, Ora—Tecumseh_____Pottawatomie
Sandy, Miss Violet—Guthrie_____Logan

Sanky, Ruby—Afton----------Ottawa
Santis, Blanche—Yukon---------Canadian
Santan, Hilda—Yukon---------Canadian
Sauls, Beatrice—McLoud---Pottawatomie
Saunders, June—Jenks----------Tulsa
Scaggs, Ethel—Haileyville------Pittsburg
Scaggs, Pearl—Haileyville------Pittsburg
Scanlan, Edward M.—Marlow----Stevens
Scanlan, Gladys—Jenks----------Tulsa
Schaal, Perris J.—Mulhall---------Logan
Schoffer, Catherine—Perry---------Noble
Schlechter, Edith—Okeene---------Blaine
Scheer, Edna—Drumright---------Creek
Schmidt, Lillie—Seward----------Logan
Schreimer, Katie—Chattanooga-------
----------Comanche
Schumacher—Okarche ----------Canadian
Schouten, Adelbert
Schweisber, Pearl—Blackwell--------Kay
Scott, Dana—Yukon----------Canadian
Scott, Grace—Oklahoma City---Oklahoma
Scott, Gertrude—Edmond-------Oklahoma
Scott, Jack Dale—Yukon---------Canadian
Scott, Katherine—Marietta----------Love
Scott, Mary Grace—Edmond----Oklahoma
Scott, Mildred A.—Stroud---------Lincoln
Scott, Mildred ----------Oklahoma
Scott, Yondalin Erva—Chandler------
----------Lincoln
Sears, Capitol—Bartlesville---Washington
Sears, Josephine—Bartlesville--------
----------Washington
Seaton, Florence—McLoud--Pottawatomie
Segars, Wilbern T.—Edmond---Oklahoma
Sehested, Herman—Marlow------Stephens
Self, Mrs. Elsa R.—Bristow---------Creek
Self, Mrs. Clark—Bristow----------Creek
Seran, Gladyce—Castle---------Okfuskee
Settle, Mrs. B.—Oklahoma City------
----------Oklahoma
Shaffer, Myrtle—Crescent----------Logan
Shalhope, Ida—Stroud----------Lincoln
Shannon, Edna Margaret—Mazie-----
----------Mayes
Shannon, Grace—Tecumseh----------
----------Pottawatomie
Shannon, Walter—Wirt----------Carter
Shaw, Frank—Edmond---------Oklahoma
Shaw, Gertrude—Comanche-----Stephens
Shaw, Lyle—Tyrone----------Texas
Shaw, Pearl—Edmond----------Oklahoma
Shelton, Edna—Edmond--------Oklahoma
Shelton, Karl—Edmond---------Oklahoma
Sheriff, Gladys—Eldorado--------Jackson
Sherrill, Flora—Vinson----------Harmon
Sherrill, Lester—Vinson----------Harmon
Shermer, Mildred Ellis—Muldrow----
----------Sequoyah
Sherman, Clarice
Shipman, Myrtle—Chickasha-------Grady
Shields, Iva Belle—Olustee-------Jackson
Shipp, Mrs. M. A.—Noble-------Cleveland
Shive, Lorene—Shawnee----Pottawatomie
Shockley, Dora—Snyder----------Kiowa
Shockley, H. E.—Lindsay---------Garvin
Shope, Irene—Meridian----------Logan
Shope, Vergie M.—Meridian--------Logan
Short, Thelma—Oklahoma City-Oklahoma
Shultz, Ann—Mulhall----------Logan
Shultz, Hazel—Wessington Springs
----------Jerould, South Dakota
Shuman, Edna—Henryetta-----Okmulgee
Shuster, Lillian—Chickasha--------Grady
Shuster, Viola—Chickasha----------Grady
Siess, A. Adela—Kingfisher---Kingfisher
Silvey, Ray—Hastings----------Jefferson
Simmon, Lu Anna—Ara---------Stephens
Simmons, Wheeler—Seward----Oklahoma
Simpson, Floy—Purcell----------McClain
Sims, Leona—Shawnee-----Pottawatomie
Sims, Lorene—Waterloo--------Oklahoma
Sims, Zema—Devol----------Cotton
Singletary, Bailey—Lindsay-------Garvin
Singletary, Berenice—Oklahoma City
----------Oklahoma
Sinnett, Myrtle—Glencoe----------Payne
Sinnett, Nina—Glenco----------Payne
Sisson, Elizabeth—Oklahoma City----
----------Oklahoma
Sivadon, Hazel—Kiefer----------Creek
Skeen, Leslie—Wagoner---------Wagoner
Skelton, Louise—Oklahoma City------
----------Oklahoma
Slavin, Teresa—Pershing----------Osage
Sloan, Irene Farr—Crescent--------Logan
Smethers, Opal—Guthrie----------Logan
Smith, Alma—Wynnewood--------Garvin
Smith, Caroline—Skedee----------Pawnee
Smith, Charles—Tipton----------Tillman
Smith, Dellbert—Edmond------Oklahoma
Smith, Dora Lee—Chickasha-------Grady
Smith, E. S.—Coweta----------Wagoner
Smith, Effie Serelda—Springer----Carter
Smith, Emma A.—Cashion-----Kingfisher
Smith, Esther V.—Braman----------Kay
Smith, Ethel Mary—Comanche-------
----------Stephens
Smith, Fay Ellen—Oklahoma City----
----------Oklahoma
Smith, Flora Lee—Guthrie---------Logan
Smith, Florrie Fay—Tulsa----------Tulsa
Smith, Geo. L.—Edmond-------Oklahoma
Smith, Gladyce Maxene—Deer Creek
----------Grant
Smith, Gladys S.—Edmond-----Oklahoma
Smith, Goldie Alice—Guthrie-------Logan
Smith, Harry Edgar—Lockridge------
----------Canadian
Smith, Howard—Purcell----------McClain
Smith, Irene Alice—Concho-----Canadian
Smith, Leo—Tryon----------Lincoln
Smith, Lulu—Bowden----------Creek
Smith, Lillie Mae—Hastings----Jefferson
Smith, Mary E.—Edmond------Oklahoma
Smith, Minnie—Okarche-------Kingfisher
Smith, N. D.—Owasso----------Tulsa
Smith, Neda—Elmore City--------Garvin
Smith, Retta—El Reno----------Canadian

Smith, Rollo A.—Edmond.....Oklahoma
Smith, Ronal—Indiahoma.....Comanche
Smith, Rou—Delhi.....Beckham
Smith, Ruth Grace—Skedee.....Pawnee
Smith, Verna—Glencoe.....Payne
Snootz, Ruth Marie—Wynnewood.....Garvin
Scaggs, Ethel—Haileyville.....Pittsburg
Snider, Frank—Edmond.....Oklahoma
Snider, Mary—Edmond.....Oklahoma
Snipes, Lillian—Oklahoma City.....Oklahoma
Snyder, Willa—Edmond.....Oklahoma
Snodgrass, Chloe—Oklahoma City.....Oklahoma
Snow, Helen—Wolf.....Kiowa
Sockler, Rose—Kingfisher.....Kingfisher
Sockwell, Zola—Mt. Park.....Kiowa
Spearman, Hazel—Edmond.....Oklahoma
Spainhower, Beatrice—Watonga.....Blaine
Spangler, Carleton D.—Edmond.....Oklahoma
Spangler, Gladys—Edmond.....Oklahoma
Spangler, Mrs. George B.—Edmond.....Oklahoma
Spangler, Juanita—Edmond.....Oklahoma
Spangler, Marguerite—Edmond.....Oklahoma
Spargur, Ola—Yukon.....Oklahoma
Sparlin, Bess—Lawton.....Comanche
Spaulding, Alice—Hennessey.....Kingfisher
Spaulding, Grace—Dale.....Pottawatomie
Spearman, C. H.—Edmond.....Oklahoma
Speckem, Florence—El Reno.....Canadian
Speer, Dorothy—Bigheart.....Osage
Splawn, Deallie—Blake.....Greer
Splawn, Gladys—Duke.....Jackson
Spradlin, Everett—Pauls Valley.....Garvin
Sprague, Philura—Broken Arrow.....Tulsa
Squires, Thelma—Covington.....Garfield
Staley, Elizabeth—Oklahoma City.....Oklahoma
Stanberry, Cora—Mounds.....Creek
Standard, Pearl—Hitchcock.....Blaine
Starry, Carmen—Edmond.....Oklahoma
Starry, Glen—Yukon.....Canadian
Starry, C. Marguerite—Edmond.....Oklahoma
Starry, McKinley G.—Edmond.....Oklahoma
Starry, Walter—Edmond.....Oklahoma
Stayton, Winifred E.—Drumright.....Creek
Steanson, Kate—Oklahoma City.....Oklahoma
Stedman, Lucy—Oilton.....Creek
Steeds, Edith—Oklahoma City.....Oklahoma
Steele, Jno. W.—Pauls Valley.....Garvin
Steele, Olive—Blackwell.....Kay
Steen, Ora Lou—Edmond.....Oklahoma
Steiner, Lulu—Orlando.....Noble
Stephens, Addie—Edmond.....Oklahoma
Stephens, Florence—Skiatook.....Tulsa
Stephens, Julia—Edmond.....Oklahoma
Stephens, Lucille—Avant.....Osage
Stephania, Obreiter—Oklahoma City.....Oklahoma
Stephenson, Mark—Guthrie.....Logan
Stevens, Clara—Maysville.....Garvin
Stevens, Tressa—Jones.....Oklahoma
Stewart, Adelia—Tipton.....Tillman
Stewart, Dewey L.—Tipton.....Tillman
Stewart, Dorothea—Cyril.....Caddo
Stewart, Freda—Edmond.....Oklahoma
Stewart, Gladys—Cruce.....Stephens
Steward, Jewel—Randlett.....Cotton
Stewart, Leslie—Edmond.....Oklahoma
Stewart, Zelma—Dale.....Pottawatomie
Stewart, Will J.—Grady.....Jefferson
Stilwell, Laverta—El Reno.....Canadian
Stiltz, Cecil—Tulsa.....Tulsa
Stinson, Floy—Tipton.....Tillman
Stone, Blenda—Blackwell.....Kay
Stone, Cleo—Walters.....Cotton
Stone, Carol—Cashion.....Kingfisher
Stonehouse, Maurice—Edmond.....Oklahoma
Stoner, Matie—Cashion.....Kingfisher
Stout, J. D.—Arcadia.....Oklahoma
Stout, Mrs. J. D.—Arcadia.....Oklahoma
Stover, Martha—Banner.....Canadian
Stratton, Dorothy—Collinsville.....Tulsa
Stringer, Beryl—Edmond.....Oklahoma
Stringer, Vernon—Edmond.....Oklahoma
Strong, Ahniwake—Delaware.....Nowata
Strong, Itura—Lexington.....Cleveland
Strong, Thelma—Norman.....Cleveland
Strong, Willie—Delaware.....Nowata
Struble, Lillian—Tribbey.....Pottawatomie
Stubblefield, Beulah—Choctaw.....Oklahoma
Sturdivant, Aymiel—Edmond.....Oklahoma
Sturdivant, Mrs. Lizzie—Edmond.....Oklahoma
Sturdivant, Aytha—Edmond.....Oklahoma
Stuteville, Callie—Okeene.....Blaine
Sudderth, Winnie—Lexington.....Cleveland
Sullivan, Ruth—Shamrock.....Creek
Sullivan, Harriett—Yukon.....Canadian
Sullivan, Onie—Elk City.....Beckham
Swibeck, Marion—Edmond.....Oklahoma
Sunderland, Carl—Crescent.....Logan
Sutherlin, Mary—Oklahoma City.....Oklahoma
Swain, Sula—Guthrie.....Logan
Swanda, Beatrice—Oklahoma City.....Oklahoma
Swanson, May—McAlester.....Pittsburg
Sweeny, Melva—Quapaw.....Ottawa
Swink, Inez—Valliant.....McCurtain
Taber, Mary—Waurika.....Jefferson
Tabor, Jewell—Stratford.....Garvin
Tabor, Mrs. Ruby May—Duncan.....Stephens
Tabor, Vera—Edmond.....Oklahoma
Talla, Alice Mae—Ninnekah.....Grady
Tallant, Alberta L.—Oklahoma City.....Oklahoma
Talmage, Faire E.—Jenks.....Tulsa

Tanner, Ashby D.—Britton_____Oklahoma
Tansel, Dorothy—Edmond_____Oklahoma
Tansel, Daphne—Edmond_____Oklahoma
Tansel, Ellen—Edmond_____Oklahoma
Tate, Edith Riley—Henryetta_____
_____Okmulgee
Tate. Grace—Orlando_____Noble
Tate, Monroe T.
Taylor, Miss Charlie—Konawa__Seminole
Taylor, Furd—Glenpool_____Tulsa
Taylor, Gertrude—Coger_____Caddo
Taylor, Golda Mae—Mulhall_____Logan
Taylor, James H.—Cleveland_____Pawnee
Taylor, Harry—Edmond_____Oklahoma
Taylor, Laura—Billings_____Noble
Taylor, Marie—Yukon_____Canadian
Taylor, May—Cruce_____Stephens
Taylor, Meda—Wynnewood_____Garvin
Taylor, Myrtle G.—Cleveland_____Pawnee
Taylor, Nellie B.—Frederick_____Tillman
Teague, Nellie G.—Ottawa_____
_____Franklin, Kansas
Teel, Virginia—Muse_____LeFlore
Tipton, Grace—Vinson_____Greer
Tefteller, Hazel—Frederick_____Tillman
Temple, Ruth—Mulhall_____Logan
Terrill, Jesse—Oilton_____Payne
Teter, Goldie—Pryor_____Mayes
Tew, Mrs. Kathryn—Hartshorne_____
_____Pittsburg
Thacker, Audrey—Marlow_____Stephens
Thacker, Dorothy—Oklahoma City___
_____Oklahoma
Thomas, Alice Lucille—Oklahoma City
_____Oklahoma
Thomas, Beulah—Stroud_____Lincoln
Thomas, Berniece—Haileyville__Pittsburg
Thomas, Elizabeth—Henryetta_____
_____Okmulgee
Thomas, Elvina, Evron—Lovell_____
_____Kingfisher
Thomas, Cora Henrietta—Copan_____
_____Washington
Thomas, Jeconiah Ann—Copan_____
_____Washington
Thomas, Mabel—Oklahoma City_____
_____Oklahoma
Thomas, Ora Marie—Oklahoma City
_____Oklahoma
Thomason, Joseph A.—Loveland_____
_____Tillman
Thompson, Addie—Elmore City_____
_____Garvin
Thompson, Bernice—Chickasha____Grady
Thompson, F. D.—Harrah_____Lincoln
Thompson, Fern Freeda—Sperry____Tulsa
Thompson, Grace—Prague_____Lincoln
Thompson, Helen—Marlow_____Stephens
Thompson, Lester—Edmond____Oklahoma
Thompson, Mabel Inez—Jones_____
_____Oklahoma
Thompson, J. T.—Snyder_____Kiowa
Thompson, Wm. D.—Snyder_____Kiowa
Thornton, Mrs. Willie—Arcadia_____
_____Oklahoma
Tidwell, Alma—Oklahoma City_____
_____Oklahoma
Thrasher, Charles W.—Walters____Cotton
Thornburgh, Blanche—Oklahoma City
_____Oklahoma
Tillman, Mrs. Bessie—Pocasset____Grady
Tillman, John A.—Pocasset_____Grady
Timmons, Elizabeth—Oklahoma City
_____Oklahoma
Tittle, Jennie—Granite_____Greer
Tobin, Blaine E.—Hayman_____Garfield
Todd, Ella—Bailey_____Grady
Tolbert, F. L.—Elmore City____Oklahoma
Talbert, W. R.—Pauls Valley_____Garvin
Told, Esther—Umatilla_____Lake, Florida
Toohey, Ruth Alice—Oklahoma City__
_____Oklahoma
Tool, Donovan—Edmond_____Oklahoma
Towe, Jimmie—Yukon_____Canadian
Towe, Juanita—Yukon_____Canadian
Towe, Ruth—Yukon_____Canadian
Townsend, Margie—Sparks_____Lincoln
Tracy, Hester—Mt. View_____Kiowa
Tribble, Nellie—Navina_____Logan
Trigg, Elizabeth—Shreveport__Caddo, La.
Trower, Cora Lee—Covington____Garfield
Tucker, Floy—McCloud_____Pottawatomie
Tucker, Frederick—Oklahoma City___
_____Oklahoma
Tumbleson, Miss Ruby—Kellyville__Creek
Turner, Bess—Ketchum_____Craig
Turner, Bonnie—Ringling_____Jefferson
Turner, J. E.—Okemah_____Okfuskee
Turner, Mrs. J. E.—Okemah____Okfuskee
Turner, Jessie—Calvin_____Hughes
Turner, Laurine—Okemah_____Okfuskee
Turner, Lula—Bentonville___Benton, Ark.
Turner, Ruth—Ketchum_____Craig
Turner, Mrs. Elsie L.—Cooperton_____
_____Kiowa
Tuttle, Rebecca—Manitou_____Tillman
Underwood, Helen—Mt. View_____Kiowa
Unferth, Etalea—Oklahoma City_____
_____Oklahoma
Unzicker, Doris—Edmond_____Oklahoma
Unzicker, Marie—Edmond_____Oklahoma
Uzzell, Christine—Purcell_____McClean
Vaden, Lou Emma—Bradley_____Grady
Vail, Lois M.—Featherston_____Pittsburg
Vail, Olive F.—Edmond_____Oklahoma
Valentine, Gladys—Wapanucka_____
_____Johnston
Valla, Roy—Edmond_____Oklahoma
Valla, Ruby—Edmond_____Oklahoma
Van Antwerp, Clarence—Edmond____
_____Oklahoma
Van Antwerp, Helen—Edmond_____
_____Oklahoma
Van Cleave, Edna—Mt. View_____Kiowa
Vance, Eva—Berwyn_____Carter
Van Meter, Thelma—Pocasset_____Grady

Van Moll, Katherine—Edmond_____
_____Oklahoma
VanWay, S. Medley—Delaware___Nowata
Van Slyke, Alice—Tonkawa_____Kay
Vaughan, Elva—Blair_____Greer
Veitch, Ilsa—Wagoner_____Wagoner
Vermillion, Marion—Edmond___Oklahoma
Vermillion, Myrtle V.—Edmond_____
_____Oklahoma
Vickers, Bertha—Glencoe_____Payne
Vickers, Hazel—Glencoe_____Payne
Vickers, Nora—Glencoe_____Payne
Virgin, Leith—Kellyville_____Creek
Vohs, Mary F.—Kingfisher____Kingfisher
Vorel, Eva—Luther_____Oklahoma
Wade, Edna—Edmond_____Oklahoma
Wade, Virgil
Wade, Jewell—Ara_____Stephens
Wadsack, Beatrice—Oklahoma City__
_____Oklahoma
Waid, Ova—Avery_____Lincoln
Walker, Charlie E.—Pauls Valley_____
_____Garvin
Walker, Dover Ellen—Pauls Valley__
_____Garvin
Walker, Gertie—Wetumka_____Hughes
Walker, Hester—Wetumka_____Hughes
Walker, Jennie Irene—Crescent____Logan
Walker, Minnie—Amber_____Grady
Wall, Viola—Minco_____Grady
Wallace, Allie—Copan_____Osage
Wallace, Traus—Byers_____Clay, Texas
Walmsley, Alice—Bixby_____Tulsa
Walrond, Myrt—Pocahontas_____
_____Randolph, Ark.
Wamsley, Marie Teresa—Pocasset__Grady
Wandell, Hattie—Coyle_____Payne
Wantland, Madonna—Chickasha___Grady
Ward, Asemath—Seiling_____Dewey
Ward, Florence—Seiling_____Dewey
Ward, John—Pauls Valley_____Garvin
Ward, Laura—Pauls Valley_____Garvin
Ward, Lucetta—Oklahoma City_Oklahoma
Warren, Fay—Snyder_____Kiowa
Warren, Vivian—Marietta_____Love
Warrick, E. Lorena—Edmond__Oklahoma
Warwick, Lewis—Purcell_____McClain
Washeckeck, Anna—McLoud _____Lincoln
Watkins, Flora—Bigheart_____Osage
Watkins, Maye—Lexington_____Cleveland
Watkins, Dora—Alma_____Stephens
Watson, Effah M.—Tulsa_____Tulsa
Watkins, T. C.—Alma_____Stephens
Watkins, Mrs. Virgie—Valley_____Pawnee
Watkins, W. Byers—Edmond__Oklahoma
Watson, Jewel—Britton_____Oklahoma
Watt, Katherine—Oklahoma City____
_____Oklahoma
Watts, Elizabeth—Springdale_____
_____Washington
Weakley, Pearl—Waurika_____Jefferson
Weant, Pauline—Ponca City_____Kay
Webb, Clara—Amber_____Grady
Webb, Maggie—New Wilson_____Carter
Weeks, Lois—Ardmore_____Carter
Weisenbach; Lillie—Edmond___Oklahoma
Welch, Margaret—Drumright_____Creek
Welker, Leona—Edmond_____Oklahoma
Wells, Bernice—Ardmore_____Carter
Wells, Luther A.
West, Elnora E.—Carney_____Lincoln
West, Irene—Tulsa_____Tulsa
Westbrook, Spurl—Okemah ____Okfuskee
Weston, David—Oklahoma City_____
_____Oklahoma
Weston, Lela E.—Stroud_____Lincoln
Whaling, Elva—Foraker_____Osage
Wheatcraft, Bessie—Edmond___Oklahoma
Wheatcraft, Roy M.—Edmond_____
_____Oklahoma
Whitaker, Archie—Billings_____Noble
White, Beulah—Okarche_____Canadian
White, Katherine—Bokoshe_____LeFlore
White, Edith—Berwyn_____Carter
White, Harriett—Stroud_____Lincoln
White, Hazel—Prague_____Lincoln
White, Lennie—Durham_____Roger Mills
White, Lucille—Marlow_____Stephens
White, Mabel A.—Asher____Pottawatomie
White, Mary S.—Waurika_____Jefferson
White, Myrtle—Sparks_____Lincoln
White, Ruth—Duke_____Jackson
Whitefield, Mrs. Clara__Edmond_____
_____Oklahoma
Whitehorn, Lulu E.—Blanchard__McClain
Whitehorn, Opal—Blanchard_____McClain
Whitehorn, Samuel A.—Blanchard____
_____McClain
Whiting, H. O.—Carthage____Jasper, Mo.
Whitney, Carrol—Chandler_____Lincoln
Whitney, Elizabeth—Rankin____Oklahoma
Whitten, Earl—Prague_____Pottawatomie
Whitewell, Garland—Edmond__Oklahoma
Whitefield, Juanita—Edmond__Oklahoma
Wickham, Eva—Pryor_____Mayes
Wickham, Ruby—Pryor_____Mayes
Weidey, Lucile—Okarche_____Kingfisher
Wiggins, Mrs. Lipe Ada—Britton____
_____Oklahoma
Wilber, Edna—Marshall_____Logan
Wildman, Forrest—Carnegie_____Caddo
Wilkerson, Lincoln A.—El Reno_____
_____Canadian
Wilkerson, Thyra—Maysville_____Garvin
Willhoit, Allie—Edmond_____Oklahoma
Willhoit, Clemmie—Edmond____Oklahoma
Willhoit, Etsel—Edmond_____Oklahoma
Willhoit, Cora—Edmond_____Oklahoma
Wilkins, Lorna—Blackwell_____Kay
Williams, Athal—Chickasha_____Grady
Williams, Bruce—Duncan_____Stephens
Williams, Ethel—Westboro_____
_____Atchison, Mo.
Williams, Frank A.—Edmond_____
_____Oklahoma
Williams, Floyd—Edmond_____Oklahoma
Williams, Grace Idella—Edmond_____
_____Oklahoma

Williams, Irene—Crowder_____Pittsburg
Williams, Jno. R. Jr.—Oklahoma City_____Oklahoma
Williams, Mrs. Margaret—Edmond_____Oklahoma
Williams, Nina B.
Williams, Marlin—Edmond_____Oklahoma
Williams, Martha—Loco_____Stephens
Williams, Ruby—Washita_____Caddo
Williams, Ruth—Dustin_____Hughes
Williams, Ruth—Clayton—Cairo_____Alexander, Ill.
Wiliams, Tom—Edmond_____Oklahoma
Williamson, Bessie M.—Guthrie_____Logan
Williamson, John—Ripley_____Payne
Willingham, Dollie—Paoli_____McClain
Willingham, Jessie—Elmore City_____Garvin
Wilson, Aleene—Oklahoma City_____Oklahoma
Wilson, Mrs. Billie—Washita_____Caddo
Wilson, Mrs. Editha—Edmond_____Oklahoma
Wilson, Eula—Washita_____Caddo
Wilson, Erle—Bristow_____Creek
Wilson, Mrs. Florence—Sterling_____Comanche
Wilson, Frank—Sterling_____Comanche
Wilson, Haskin Pearl—Shamrock_____Creek
Wilson, Luana—Granite_____Greer
Wilson, Mabyn—Lawton_____Comanche
Wilson, Marie Pearl—Edmond_____Oklahoma
Wilson, Mary I.—McCloud_____Lincoln
Wilson, Reba—Ardmore_____Carter
Wilson, Toru—Valliant_____McCurtain
Wilson, Haze
Winchell, Jewel—Billings_____Noble
Wiginton, Gladys D.—Lamar_____Hughes
Winn, Avery G.—Keene_____Johnson
Wise, Mary—Davis_____Murray
Wise, Joyce
Wiseman,, Gertrude—Oklahoma City_____Oklahoma
Wilson, Lee—Oklahoma City_____Oklahoma
Wisley, Alpha—Maramec_____Pawnee
Witt, Cleo—Oklahoma City_____Oklahoma
Wolfe, Opal Luella—Pawnee_____Pawnee
Wood, Echo—Yale_____Payne
Wood, Lois—Oklahoma City____Oklahoma
Womack, Maude
Wood, Mildred—Edmond_____Oklahoma
Wood, Marjorie—Stroud_____Lincoln
Wood, Neal—Edmond_____Oklahoma
Wood, Mrs. Neal—Edmond_____Oklahoma
Wood, Ollie—Eldorado_____Harmon
Wood, Ruby—Oklahoma City___Oklahoma
Woodall, Pearle—Grapevine_____Tarrant, Texas
Woodward, Mark I.—Bokoshe___Le Flore
Woodward, Mae Ora—Berwyn_____Carter
Woods, Loyd—Prague_____Lincoln
Woods, Ruby Bower—Cyril_____Caddo
Wooldridge, Cora—Mangum_____Greer
Wood, Ruby—Shawnee_____Pottawatomie
Woolman, Daisy—Watonga_____Blaine
Wortman, Ruth—Red Rock_____Noble
Wrangle, Carl—Bigheart_____Osage
Wright, Miss Jane E.—Comanche_____Stephens
Wright, Julius E.—Chandler_____Lincoln
Wright, Maude—Oklahoma City_____Oklahoma
Wright, Virgil—Edmond_____Oklahoma
Wylie, Helen—Mangum_____Greer
Wynne, Bess—Chickasha_____Grady
Wymore, Bessie—Hennessey_____Kingfisher
Wysong, Delia—Edmond_____Oklahoma
Wysong, Marjorie—Edmond____Oklahoma
Wychoff, Mabel Pearl—Paden_____Okfuskee
Yeary, Thelma—Elmore City_____Garvin
Yeoman, Clara—Hennessey____Kingfisher
Young, Bessie—Glencoe_____Payne
Young, Daisy—Glencoe_____Payne
Young, Jennie—Glencoe_____Payne
Young, Homer—Glencoe_____Payne
Young, Mary E.—Marlow_____Stephens
Young, Nina—Kildare_____Kay
Younger, Etta—Hollis_____Harmon
Zahn, Valma—Fargo_____Ellis
Zeidler, Matilda—El Reno_____Canadian
Zerely, Jewell—Jenks _____Tulsa
Zinn, Mrs. Sherman—Ketchum_____Craig
Zinn, Thelma—Billings_____Noble

ALUMNI

The names and address of the Alumni of Central are given below. If you know of any changes that have been made, we will appreciate your giving us that information on the last sheet of this catalog.

1897.

Adams, John_____Guthrie, Okla.
Belt, Ida W._____Guthrie, Okla.
Eckes, Phronia S.
Howard, Mayburn__Oklahoma City, Okla.
Jackson M. Rose __Oklahoma City, Okla.

1898

Ballou, Minnie Oba __Junction City, Kans.
Baptiste, Blanche Ethel____Guthrie, Okla.
Boyd, Grace R.____Oklahoma City, Okla.
Gallihugh, Erma—— _____ _____
Howard, Ruby B._____Sayre, Okla
Hughes, Richard J.____Durango, Colorado
Kivlehen, James D._____Edmond, Okla.
Reagan, Albert_____ Arizona
Thatcher, Ethel _____Denver, Colorado
Walters, Beulah C. _____Roswell, N. M.
Whistler, Laura (married Dr. Mesenbaugh) _____Oklahoma City, Okla.

1899

Carder, Anna _____Oklahoma City, Okla.
Edmonds, Alice
Farrell, L. A._____Lahoma, Okla.
Traser, Hiram W._____Tonkawa, Okla.
Gregg, Flora_____Colony, Okla.
Haug, Harley_____Kiefer, Okla.
Umholtz, Claude_____Britton, Okla.
Whittaker, Edna_____Sapulpa, Okla.
Wood, Arthur
Young, Calvin L._____Billings, Okla.

1900

*Barnes, Ollie
Brown, Katherine_____Edmond, Okla.
Dale, John M._____Altus, Okla.
Ellis, Hubbard_____Crescent, Okla.
Evans, Grace_____Anadarko, Okla.
Frost, E. M._____Wellston, Okla.
Greenfield, L. B._____Wichita, Kan.
Harris, Mattie (Married J. D. Riveland) _____Edmond, Okla.
Hart, Lydia M._____Oklahoma City, Okla.
Hart, Magnolia_____Oklahoma City, Okla.
Haug, B. S._____Luther, Okla.
Hayes, Otto F._____Chandler, Okla.
Horner, Catherin (Married T. Anderson) _____Hennessey, Okla.

*Deceased.

Imel, John G._____Astoria, Oregon
Irwin, Frantz B._____Wellston, Okla.
Irwin, Walter C._____Norman, Okla.
Lynch, Angie (Married J. T. Butcher) _____Pauls Valley, Okla.
McDowell, Effie (Married C. E. Proffitt) _____Yale, Okla.
McDowell, Lula_____Ripley, Okla.
Zingre, Mamie_____Lahoma, Okla.

1901

Biggs, Anna E. (Married Dr. Comp) _____Manitou, Okla.
Gable, Mattie Lorena (Married Geo. Sanders)_____Fort Yates, S. Dak.
Gregg, Stella (Married Mr. Casto) _____Edmond, Okla.
Moore, Nellie Gray (Married Mr. Knox) _____Edmond, Okla.
Norman, Beatrice E.
Ruhl, Noah C._____Piedmont, Okla.
Spencer, Mamie L. (Married Mr. Barefoot) _____Chickasha, Okla.
Turner, John H._____Breckenridge, Okla.

1902.

Ashton, Mignonne (Married Judge Rittenhouse)____Oklahoma City, Okla.
Barrett, Mary C. (Married Mr. Smith) _____Edmond, Okla.
Burke, Carrie E. M._____Lewiston, Idaho
Eckard, Georgia M.__Oklahoma City, Okla.
Fitzpatrick, J. C._____Higginsville, Mo.
Fraim, Mary E._____Edmond, Okla.
Hardy, Lucy_____Meadows, Idaho
Harris, Mary K._____Edmond, Okla.
Haug, Ober E._____Marshaltown, Iowa
Jeffries, O. W. _____Edmond, Okla.
King, Elizabeth (Married W. J. Cowgill) _____Edmond, Okla.
*Lewis, Jenness L. (Married Will Snyder).
Mann, Ned C. _____Edmond, Okla.
*Nihart, Pearl E. (Married O. W. Jeffries).
Obrieter, Irene E. __Oklahoma City, Okla.
Roach, R. D. _____Clinton, Okla.
Powell, Carrie D. _____Guthrie, Okla.
Mann, Bessie L. (Married O. E. Haug) _____Marshaltown, Iowa
Sanford, Grace A.

Schaeffer, Katherine (Married Mr. VanMoll) _____Edmond, Okla.
Shaver, Dula E. (Married Mr. Quorolla) _____Oklahoma City, Okla.
Ward, Ethel.
Worthing, Lettie _____Shawnee, Okla.

1903.

Baptiste, Grace Margaret_____ _____Oklahoma City, Okla.
Bell, Maude Lillian (Married Mr. Mann).
Bennett, Isabell _____California
Biggs, Alice Emma_____Tulsa, Okla.
Bordow, Selma Mamie____Pawnee, Okla.
Burks, Emily Viola (Married Hugh Adams) _____Edmond, Okla.
Comp, Maggie Florence (Married John Rahmann) _____Edmond, Okla.
Haug, Jesse Oren_____Goodwell, Okla.
*Heitholt, Sara Anna.
Jenkins, Winnie Alice__Chico, California
Seitlington, Bessie Belt_____Purcell, Okla.

1904.

Cox, Laressa Gray (Married Dr. McBurney) _____Clinton, Okla.
*Griffin, Clara L. (Married N. C. Mann).
Griffin, Elmer Ellsworth__Edmond, Okla.
Griffin, Ira D._____Oklahoma City, Okla.
Hindes, Lorena_____Edmond, Okla.
Kezer, Chas. L. _____Stillwater, Okla.
Mann, Alice, De Etta.
McCanca, Beulah Fay__McAlester, Okla.
Peters, Kate M. (Married LeRoy Gibbs) _____Evanston, Ill.
Rodman, Ruth A.
Shuff, Harvey O. _____Stroud, Okla.
Stone, Gladys B. _____Granite, Okla.
Swank, Anna M. (Married Judge Ringer) ____Pauls Valley, _____Okla.
Wells, Gertrude M. _____Edmond, Okla.

1905.

Dickerson, Luther L._____Grinnell, Iowa
Herbert, Chas. E. _____Edmond, Okla.
*Hill, Boyd A.
Jenkins, Roy H. _____Chico, Cal.
Jewett, Kate A. _____Perkins, Okla.
Miller, Maude I._____Stillwater, Okla.
Nelson, Abigail E._____Washington, D. C.
Nelson, Stella C. _____Washington, D. C.
Swartz, Peter W. _____Lindsay, Okla.
Thoroughman, Maude E.__Perkins, Okla.
Trimble, Carrie E. _____El Reno, Okla.

1906.

Armstrong, Jesse E._____Berkeley, Calif.
Broad, Nellie C._____Edmond, Okla.
Edwards, Mildred K. (Married Ralph Campbell) _____Oklahoma City, Okla.
Gaskill, Ira E. _____Kansas City, Mo.
Hunt, Minnie E.
King, Jeanne M. _____Inola, Okla.
Klein, Edward G. __Oklahoma City, Okla.
Lauderdale, Emma _____Yale, Okla.
Meacham, Bertha I. (Married Jas. Hawes) _____Henryetta, Okla.
Mitchell, Willa R. __San Bernardino, Cal.
Ratts, Mollie (Married Mr. O'Brien) _____Oklahoma City, Okla.
Robison, Clarence_____Tecumseh, Okla.
Temming, Ruth E. _____Mounds, Okla.

1907.

Alden, Virgil D. ____Oklahoma City, Okla.
Allen, Clinton McCharty_____ _____Oklahoma City, Okla.
Bryant, Mamie (Married E. M. Castleberry) _____Edmond, Okla.
Castleberry, Elisha Marvin_Edmond, Okla.
Coffey, Blanche Evelyn (Married Mr. Specht) _____Piedmont, Okla.
Duchow, John _____Perry, Okla.
Hannah, Florence Jeannette_____ _____Edmond, Okla.
Hickman, Lillie Alice_____Edmond, Okla.
Imel, Arthur Blaine____Ponca City, Okla.
Leonard, Iva Laura_____California
Lockerd, Linnie Carnahan_Mangum, Okla.
Martin, Frederick Francis_____ _____Springfield, Mo.
Mayall, Mary Ethel _____Chicago, Ill.
Mayall, Robert Lee_____California
McCarrel, Ed_____Stillwater, Okla.
Packard, Nancie Marie_____Enid, Okla.
Records, Clara Ettie____Hitchcock, Okla.
Robertson, Walter Melville.
Rohrer, Inez Elnora_____Guthrie, Okla.
Seaton, Robert Lincoln__Choctaw, Okla.
Shreves, Rolla Merit_____Arizona
Smith, Lava Lettie (Married Ed McCarrel) _____Stillwater, Okla.
Stites, Myrtle Forest_____Edmond, Okla.
VirDen, Frances Pearl (Married E. G. Klein) _____Oklahoma City, Okla.
Walmsley, Grover Cleveland_____ _____Anadarko, Okla.
Warner, David Morton ____Edmond, Okla.
Wilson, George_____Okemah, Okla.

1908.

Bond, Viola Grey_____Edmond, Okla.
Bowles, Arthur G. _____Owasso, Okla.
Comstock, Geo. A._____Coweta, Okla.
Davis, Bertha_____Tishomingo, Okla.
Fay, Ruth Ina.
Fitzgerald, Virginia L.____Durant, Okla.
Fleming, Arch _____Inola, Okla.
Freeman, Ida Luella_____Edmond, Okla.
Gaskill, Samuel Amos____Stillwater, Okla.
Guisinger, Chas. W. ____Headrick, Oka.
Hughes, Viola Ann_____Marietta, Okla.
Meacham, Mary Vermelle_____ _____Henryetta, Okla.
Schreck, Edwin A._____Edmond, Okla.

*Deceased.

Sewell, Myrtle Maud (Married Mr. Bilis) _____Texola, Okla.
Staggs, Edith C. _____Lindsay, Okla.
Threadkell, Minnie E. (Married Mr. Patterson) _____Oklahoma City, Okla.
Waller, Chas. Elvin_____Gotebo, Okla.

1909.

Anderson, Winifred _____Denver, Colo.
Baldwin, Elmer I.
Beard, C. E. _____Vian, Okla.
Brown, Otis A.
Bryant, Bernice M. _____Edmond, Okla.
Buttram, Geo. Franklin.
Carson, Harriette_____Stillwater, Okla.
Comstock, Grace _____Piedmont, Okla.
Cresswell, Edna _____Piedmont, Okla.
Dale, Edward Everett_____Norman, Okla.
Dow, Clara (Married Mr. Oakes)____ _____Oklahoma City, Okla.
Fansher, Mina Opal_____Edmond, Okla.
Fansher, Raymond A. _____ _____Oklahoma City, Okla.
Fowler, M. Ethel (Married Mr. Dowell) _____Arcadia, Okla.
Freeman, Clara Bernice____Perkins, Okla.
Geiser, J. Otto_____Wellston, Okla.
Hall, Emma _____Chandler, Okla.
Hiatt, Mary E. (Married Mr. Lewis) _____Britton, Okla.
Hopkins, Mariel I. _____Oklahoma City
Howard, Grace D. (Married Mr. Leach) _____Sayre, Okla.
Huffaker, Cleo _____Roff, Okla.
Huffaker, Mary _____Lawton, Okla.
Isle, Walter W. _____Edmond, Okla.
*Johnson, Frank C.
Johnson, Homer.
King, W. Cephas_____Inola, Okla.
Lambert, Emma Pearl__House, New Mex.
Lee, Luta E. _____Hobart, Okla.
Lewis, Eunice M.
Lewis, Herschel.
Lova, Zanna E. _____Ponca City, Okla.
*McAninch, Homer.
McAninch, Lola T. _____Okeene, Okla.
McGowan, Mabel_____Edmond, Okla.
McLauchlin, Anna _____Anadarko, Okla.
Mitchell, Lelia_____Frederick, Okla.
Myall, Frankie D. _____Edmond, Okla.
Packard, Edith Adella__Hennessey, Okla.
Pickerill, Lola _____Hollis, Okla.
Reed, E. Gertrude____Pauls Valley, Okla.
Reed, Frances M. _____Walter, Okla.
Rickel, Alice V. _____Granite, Okla.
Rodkey, Bess F. (Married C. E. Flecher) _____Edmond, Okla.
Smith, Etha Vermelle_____ _____Oklahoma City, Okla.
Todd, Jesse L. _____Edmond, Okla.
Tooley, Elizabeth.
Vaughn, Nancy Ada___Wynnewood, Okla.
Whitney, Clarence Lendon_____ _____Cabot, Ark.
Wilday, Lola Quincy____Frederick, Okla.

1910

*Anglea, Robert.
Badger, B. J._____Reeding, Okla.
Barnes, Gladys _____Orlando, Okla.
Bayes, May _____Hugo, Okla.
Brillhart, Oliver_____Stillwater, Okla.
Brown, Mayme (Married John Bush) _____Oklahoma City, Okla.
Davis, Ed.
Donahoe, Mary _____Clinton, Okla.
Duncan, Mabel _____Wewoka, Okla.
Gee, Magnolia _____Cashion, Okla.
Hall, Eula _____Comanche, Okla.
Holt, Howard _____Snyder, Okla.
Howell, Clyde M. _____Edmond, Okla.
Hughes, Russell _____Mangum, Okla.
Hunt, Willie N. Z. _____Okemah, Okla.
Knedler, Grace L. _____Kaw, Okla.
Kennedy, Fannie B. (Married Frank Johnson) _____Arizona
Knack, E. Earl _____Okarche, Okla.
Mitchell, J. Blake_____Diable, Okla.
Nash, Mell A. _____Edmond, Okla.
Palmour, Irma C.
Parmelee, A. H.____Oklahoma City, Okla.
Parton, Shelton W._____Granite, Okla.
Queen, Norma _____Enid, Okla.
Ringer, Juanita _____Ada, Okla.
Roaten, Katie.
Shaver, Elizabeth__Oklahoma City, Okla.
Smith, Edna (Married Virgil Alden) _____Oklahoma City, Okla.
Speidel, Grace M._____Idaho
St. John, Orville C.____Piedmont, Okla.
St. John, E. M. _____Blake, Okla.
Wantland, Bess (Married Sol Devereaux) _____Edmond, Okla.
Yeakel, Earl L. ____Oklahoma City, Okla.
Young, Allie M._____Blanchard, Okla.
Young, Anna E. _____Ponca City, Okla.
Young, Jane _____Ponca City, Okla.

1911

Border, Mary _____Prague, Okla.
Carroll, Hetta _____Taloga, Okla.
Daily, Lillian.
Gates, Beryl _____Bartlesville, Okla.
Gee, Sybil _____Edmond, Okla.
Hamilton, Grace.
Hatcher, J. F. _____Chickasha, Okla.
Howell, Ernest E. _____Edmond, Okla.
Isle, Pearl _____Washington
Listen, Louis _____Oklahoma City
Meek, Iva _____Chelsea, Okla.
Miller, Mallie_____Calvin, Okla.
Nash, Olive_____Edmond, Okla.
Parker, Lillian_____Comanche, Okla.
Pickerill, Ura_____Texhoma, Okla.
Roberts, Gladys_____Bartlesville, Okla.
Schenck, Birdina_____Coalgate, Okla.
Vandiver, May _____Enid, Okla.

*Deceased.

1912.

Barlow, Grace _____Okmulgee, Okla.
Beauchamp, Grace _____McLoud, Okla.
Bigford, Clara _____Devol, Okla.
Brians, Allae Mae_____Marietta, Okla.
Burke, Vivienne_____Tulsa, Okla.
Buthod, C. P. _____Norman, Okla.
Cheney, Carrie_____Oklahoma City, Okla.
Crain, Wiley D. _____Ripley, Okla.
Creekmore, Ethel _____Mangum, Okla.
Fox, Frances _____Edmond, Okla.
Hall, Leona.
Hardy, Daisy Virginia____Edmond, Okla.
Hatcher, Oscar.
Hayen, Mary_____Edmond, Okla.
Howell, Charles Pixley____Fairfax, Okla.
Knack, L. J. _____Edmond, Okla.
Laycock, Ada _____Wetumka, Okla.
Meyer, D. F. _____Wetumka, Okla.
Meyer, Mrs. D. F. (Juliette Williams)
_____Wetumka, Okla.
McPheeters, T. R. _____Edmond, Okla.
Mitchell, Reta K. __San Bernardino, Cal.
Monahan, Agnes _____Edmond, Okla.
Moore, Lulu _____Sulphur, Okla.
O'Breiter, Pearl____Oklahoma City, Okla.
Ogle, Mamie Hall__Oklahoma City, Okla.
Phillips, Marguerite_____Lindsay, Okla.
Seaton, Norah, Etta _____Lindsay, Okla.
Snyder, Erma Oneida_____Ardmore, Okla.
Thoroughman, Myrtle.
Whisler, Robt. M._____Britton, Okla.
Wickham, Alice Virginia.

1913.

Adams, Mrs. Clara.
Adamson, D. C. _____Edmond, Okla.
Addison, Mattie_____Banner, Okla.
Ambler, Mrs. Amy ____Hennessey, Okla.
Baldwin, Lenora _____Edmond, Okla.
Barnes, L. A. _____Tulsa, Okla.
Beauchamp, Hala _____Hollis, Okla.
Benson, E. C. _____Laramie, Wyoming
Black, E. H. _____Healdton, Okla.
Borden, Elizabeth _____Chelsa, Okla.
Brandenberg, Lola_____Pittsburg, Kan.
Bridges, J. W. _____Oklahoma City, Okla.
Brock, Eva _____Oklahoma City, Okla.
Butler, Beulah_____Norman, Okla.
Butler, Jennie _____Tulsa, Okla.
Carter, C. C. _____McQueen
Clarke, Mae (Married Mell Nash)____
_____Edmond, Okla.
Cobb, Antoinette _____Ardmore, Okla.
Corbin, D. C. _____Yukon, Okla.
Cormany, Joseph Irl _____Ramona, Okla.
Crabb, Vernon _____Arcadia, Okla.
Crandall, Jesse R. _____Ely, Nevada
Crossman, J. C. _____Edmond, Okla.
Cruce, Lorena _____Arizona
Crumley, Willie _____Norman, Okla.
Davis, Bailey W.
Davis, Hughes B._____Duncan, Okla.
Dearden, Anna _____Edmond, Okla.
Dow, Nettie _____Hominy, Okla.
Eddy, Dulcenia_____Edmond, Okla.
Eddy, Jewell _____Ardmore, Okla.
Foster, Edna _____Norman, Okla.
Freeman, Olive_____Oklahoma City, Okla.
Garretson, Anna.
Gary, Fern.
Gould, Byrtha.
Gray, Maude_____Tecumseh, Okla.
Groth, Retta (Married Mr. Dow)____
_____Guymon, Okla.
Hanna, George _____Edmond, Okla.
Hayen, Emma_____Edmond, Okla.
Hayes, J. H.
Head, Pearl_____Marlow, Okla.
Heniger, Florence__Oklahoma City, Okla.
Hermann, Agnes_____Guthrie, Okla.
Honeycutt, Ethel_____Pauls Valley, Okla.
Huffman, Vieva (Married Al Lobsitz)
_____Perry, Okla.
Hunley, Faye_____Edmond, Okla.
Jackson, Albert.
Jacobs, Mrs. Laura_Oklahoma City, Okla.
Johnson, Eleanor.
Klapp, Esther_____Tecumseh, Okla.
Kneedler, Dott.
Lucas, Cecil_____Tishomingo, Okla.
Lutts, Lucile_____Oklahoma City, Okla.
McCarthy, Louise__Oklahoma City, Okla.
McCormick, Gertrude_____
_____Oklahoma City, Okla.
Meyer, Caroline_____Bethany, Okla.
Morris, Clyde_____Edmond, Okla.
Morrisett, Lloyd____Oklahoma City, Okla.
Moss, June.
Newell, Fred T._____LeGrande, Cal.
Prudhom, Mrs. Myrtle_____Edmond, Okla.
Reading, Ethel_____Lawton, Okla.
Rice, Eugenia.
Rice, Gladys_____Chickasha, Okla.
Richards, Ally_____Chickasha, Okla.
Rickard, Beulah.
Ringer, Gladous_____Edmond, Okla.
Rogers, Mabel_____Oklahoma City, Okla.
Ross, Edith_____McLoud, Okla.
Rubendall, Glenn_____Hennepin, Okla.
Shacklee, Ethel Ada.
Snook, D. W._____Waurika, Okla.
Southard, Minnie_____Ft. Smith, Ark.
Southard, Nannie_____Ft. Smith, Ark.
Steanson, Jennie.
Stewart, Mabel_____Fairfax, Okla.
Stone, Jennie.
Tallant, Grace_____Okmulgee, Okla.
True, Laurel_____Oklahoma City, Okla.
Wade, Esther_____Lawton, Okla.
Wantland, Lucy_____Purcell, Okla.
Wantland, Stella_____Purcell, Okla.
Ward, Cora.
Wardner, Julia.
Watts, Georgia_____Sterling, Okla.
Welch, Mrs. W. H.__Oklahoma City, Okla.
Wells, Myra Gertrude___Hennessey, Okla.
White, Bertha_____Lawton, Okla.
Williams, George_____Ardmore, Okla.
Williams, J. Lucille_____Enid, Okla.

Willis, Carla ---------- Yukon, Okla.
Wilson, Lillian Alice---------- Tulsa, Oka.
Wimberly, Fern---------- Pawhuska, Okla.
Wolverton, Verle L.---- Ft. Worth, Texas
Wooden, Mrs. Dexie (E. A.)----------
---------- Mountain View, Okla.
Wooden, E. A.------ Mountain View, Okla.
Woodworth, Verna---- Wapanucka, Okla.

1914.

Allison, Mary------- Oklahoma City, Okla.
Anderson, Roberta-- Oklahoma City, Okla.
Archer, Mayme---------- Arcadia, Okla.
Baier, Emma---------- Paden, Okla.
Bassett, Lotus (Married Geo. Williams)
---------- Ryan, Okla.
Blanton, Dora.
Brooks, Adell---------- Atoka, Okla.
Burns, Percy---------- Ponca City, Okla.
Chambers, Max---------- Cushing, Okla.
Christie, Margaret.
Cox, Maude Elizabeth.
Carine, Opal---------- Sapulpa, Okla.
Crowder, Mrs. J. E. -------- Purcell, Okla.
Cruce, Mary---------- Arkansas
Daigh, Delma.
Davis, Homer B.---------- Fargo, Okla.
Dickerson, J. A. ---------- Lawton, Okla.
Daub, Viola---------- Seminole, Okla.
Ensworth, Harriett------- Ardmore, Okla.
Fansher, Edna---------- Edmond, Okla.
Farrar, Edwina (Married Vernon Crabb)
---------- Oklahoma City, Okla.
Fink, Lou Esther (Married Tom Waldrip) ---------- Shawnee, Okla.
Fox, Raymond---------- Edmond, Okla.
Franz, Marion---------- Sapulpa, Okla.
Freeman, Ina---------- Edmond, Okla.
Gibson, Ina---------- Yukon, Okla.
Greene, W. E. ---------- Noble, Okla.
Grissom, Lillie E.---------- Snyder, Okla.
Groom, Hallie---------- Glenpool, Okla.
Hamiton, Volney---------- Tulsa, Okla.
Harris, A. R. ---------- Sayre, Okla.
Harris, Elsie Irene-------- Edmond, Okla.
Harris, Ona (Married Fred McCauley)
---------- Edmond, Okla.
Hawkins, Gladys---- Oklahoma City, Okla.
Haymore, Delia ---------- Marlow, Okla.
Heath, M. Mack---------- Norman, Okla.
Herbert, Lottie---------- Roswell, N. M.
Hiatt, Mrs. Lula---- Oklahoma City, Okla.
Hillhouse, E. A. ---------- Chelsa, Okla.
Hirschi, Mae---------- Guthrie, Okla.
Hitchcock, Guy.
Huffman, Neva (Married Royce Adamson)---------- Edmond, Okla.
Hughes, Roxie-------- Pauls Valley, Okla.
Hunt, Frankie---------- Edmond, Okla.
Hunt, Searcy---------- Edmond, Okla.
Hunter, Willa------ Oklahoma City, Okla.
Hybarger, Alice---------- Devol, Okla.
Jamieson, Edith---------- New Mexico

*Deceased.

Jennings, Marvel---------- Devol, Okla.
Johnson, Arletta---------- Boulder, Colo.
Johnston, Winifred-Oklahoma City, Okla.
Jones, Grace---------- Ardmore, Okla.
Jones, S. R.-------- Oklahoma City, Okla.
Kerby, Jane---------- Washington
Kibby, Irene (Married Mr. Hartman)
---------- Edmond, Okla.
King, Eunice (Married Mr. North)---
---------- Inola, Okla.
King, Leila---------- Edmond, Okla.
Kirkland, Beulah---------- Amber, Okla.
Knox, Otilla.
Koons, Hildred---------- Shawnee, Okla.
Lamb, Mattie.
Langham, Alice---------- Duncan, Okla.
Law, Fay ---------- Helena, Okla.
Lay, Lawrence---------- Edmond, Okla.
Loomis, Ada M.---------- Cherokee, Okla.
Lynn, De Lana---------- Ardmore, Okla.
Mahaffey, Frances.
McCarrell, Fred---------- Stillwater, Okla.
McClain, Cora.
McGibbony, Eva---------- Stroud, Okla.
McGuire, Margaret-- Oklahoma City, Okla.
McLaughlin, Gertrude---- Anadarko, Okla.
McNeal, Elizabeth---------- Tulsa, Okla.
Mell, Bernice---------- El Reno, Okla.
Michaelson, Margaret.
Miller, Dorothy.
Mills, Rosalee---------- Shawnee, Okla.
Mock, R. A. ---------- Reyno, Ark.
Myers, Marie.
Newton, Olive Edna-------- Marlow, Okla.
Pauly, Frank---------- Edmond, Okla.
Perry, Opal---------- Edmond, Okla.
*Pickerill, Nina.
Porter, Olive---------- Tulsa, Okla.
Pottorff, Frank---------- Loveland, Okla.
Pruitt, Lois---------- Pawnee, Okla.
Ray, Allie---------- Chickasha, Okla.
Ray, Marline---------- Lawton, Okla.
Ray, Myrtle---------- Marshall, Okla.
Reed, Fern---------- Oklahoma City, Okla.
Roach, Mary---------- Hammon, Okla.
Rogers, Ila---------- Oklahoma City, Okla.
Row, Charles---------- Tulsa, Okla.
Rowe, Urah A.---------- Norman, Okla.
Schwartz, Beatrice-- Oklahoma City, Okla.
Shannon, Grace----- Oklahoma City, Okla.
Sharp, Helen Irene-------- Shawnee, Okla.
*Shidler, Glennie.
Smith, Clara E. (Married Mr. Ball)
---------- Holdenville, Okla.
Snyder, Mabel---------- Howe, Okla.
Steelen, Vera.
Stein, Geneva---------- Cherokee, Okla.
Stewart, J. C.---------- Loco, Okla.
Stratton, Samuel J.-------- Pawnee, Okla.
Sullivan, Helen-------- Mannsville, Okla.
Tallant, Clyde---------- Edmond, Oka.
Thompson, Jessie E.------ Headrick, Okla.
Todd, Harrison---------- Martha, Okla.
Turk, Florence---------- Sapulpa, Okla.
Warford, Ida.

Waters, Maude E.
Weiser, Leslie_____Sallisaw, Okla.
Wickman, Elinor Ruth.
Wilson, Edith_____Hominy, Okla.
Wood, Guy M._____Rush Springs, Okla.
Wright, Flora_____Mangum, Okla.

1915.

Alexander, Gertrude_____Ardmore, Okla.
Arnold, Renna.
Aungst, Myrtle.
Baker, E. Leon_____Tulsa, Okla.
Baldridge, Marita_____Pawhuska, Okla.
Bassett, Ina_____Snyder, Okla.
Beemblossom, Estelle_____Guthrie, Okla.
Bell, LeRoy_____Houston, Texas
Bolyard, Russell_____Mannsville, Okla.
Boone, Marie_____Chickasha, Okla.
Bowersox, J. B._____Chickasha, Okla.
Brickner, Agnes_____Guthrie, Okla.
Brown, E. E._____Mangum, Okla.
Bryant, Alice.
Bryant, Grace_____Edmond, Okla.
Bullard, Paul_____Lindsay, Okla.
Butler, Forrest_____Mangum, Okla.
Butts, Queenie_____Britton, Okla.
Buzard, Ruth.
Callerman, Eva_____Stillwater, Okla.
Campbell, Mary_____Wellston, Okla.
Capps, Maude.
Cherry, Margaret (Married T. E. Flesher)_____Edmond, Okla.
Clarke, Grace_____Pauls Valley, Okla.
Clements, Sophia.
Collier, Susie_____Edmond, Okla.
Cox, Maude E._____Copan, Okla.
Coyle, Myrtle_____Guthrie, Okla.
Crain, Neita Estelle__Pauls Valley, Okla.
Davis, Caroline _____Hominy, Okla.
Davis, Estelle Alice.
Dawson, Caroline_____Copan, Okla.
Dawson, Kathleen_____Verden, Okla.
Delbridge, Noland_____Council Hill, Okla.
Douthit, Fleta_____Edmond, Okla.
Edwards, Vivian_____Olustee, Okla.
Elswick, Claude.
Ensworth, Jeannette_____Ardmore, Okla.
Eskew, Margaret_____Perry, Okla.
Estes, Mahlon_____Nash, Okla.
Estes, Mrs. Mahlon (Edna King)_____Nash, Okla.
Finch, Helen Mildred_____Wewoka, Okla.
Fletcher, Aleen.
Galbreath, Ordie_____Tulsa, Okla.
Gerson, Amy_____Oklahoma City, Okla.
Glenn, Fannie_____Hugo, Okla.
Goff, Lois_____Hugo, Okla.
Goff, Mary_____Oklahoma City
Goff, Nancy_____Oklahoma City, Okla.
Gurney, Caroline_____Kingfisher, Okla.
Hall, George_____Randlette, Okla.
Harder, Kate_____Newport, Ark.
Hardin, Carrie_____Hot Springs, Ark.
Harris, O. R._____Tonkawa, Okla.
Haynes, Ruth_____Lindsay, Okla
Hearn, Erma_____St. Johns, Kan.
Herbert, Mrs. M. C._____Ardmore, Okla.
Herring, Alvin B._____Wynnewood, Okla.
Heyler, William_____Ft. Cobb, Okla.
Hicks, A. J. _____Blanchard, Okla.
Hite, R. O._____Piedmont, Okla.
Hass, Esther_____Tulsa, Okla.
Huff, James_____Cache, Okla.
Hughlett, Inez_____Tulsa, Okla.
Inglish, Leona.
Jones, Caroline_____Amber, Okla.
Jones, Minnie Bell_____Purcell, Okla.
Justice, Ethel_____Tulsa, Okla.
King, Beatrice (Married C. P. Howell)_____Fairfax, Okla.
Leslie, Lucille.
Littrell, Lela_____Weleetka, Okla.
Livingston, George_____Marshall, Okla.
Livingston, Mae.
Livingston, Robert_____Hot Springs, Ark.
Loban, Mrs. Nellie_____Bristow, Okla.
Locke, Alton B._____Sapulpa, Okla.
Madison, Lenore_____Bearden, Okla.
Martin, Blanche_____Edmond, Okla.
Matthews, Freda____Oklahoma City, Okla.
Matthews, Ruth.
McCarthy, Harriett_Oklahoma City, Okla.
McCaulley, Fred E.__Oklahoma City, Okla.
McCluskey, Caroline_____Checotah, Okla.
McCollister, Catherine_____Oklahoma City, Okla.
McGaha, Helen H._____Vinita, Okla.
McGibbony, John _____Yale, Okla.
McGibbony, Tom_____Sulphur, Okla.
McKeever, Bernice__Oklahoma City, Okla.
McLauchlin, Katherine (Married Wayne Clegern)_____Edmond, Okla.
Merkle, Mabel_____Mulhall, Okla.
Mitchell, Lanson D._____Chickasha, Okla.
Myers, Bruce J._____Lindsay, Okla.
Myers, Lotus_____Purcell, Okla.
Neff, Samuel O._____China
Nicholson, Mary.
Nickle, Ida.
Orr, Sadie Lee_____Tulsa, Okla.
Parrott, Marie_____Bristow, Okla.
Perdue, Gertrude_____Stroud, Okla.
Perkins, Naomi.
Phelps, William.
Powers, Mittie_____Pauls Valley, Okla.
Pribble, Icie_____Hobart, Okla.
Prudhom, Claud___Oklahoma City, Okla.
Ramsey, Julia.
Renick, Edna _____Stigler, Okla.
Renick, Grace_____Globe, Okla.
Richards, Myrtle Anna____Sulphur, Okla.
Ridasch, Linda.
Riley, Catherine____Oklahoma City, Okla.
Rogers, Beatrice____Oklahoma City, Okla.
Rogers, Charlie L.
Ruff, Mrs. Mary____Oklahoma City, Okla.
Sawyer, Clifford_____Newkirk, Okla.
Sims, George_____Stratford, Okla.
Sitlington, Mary_____Norman, Okla.
Speer, Lennie_____Edmond, Okla.

Stiles, Darwin_____Putnam City, Okla.
Stripling, J. T._____Edmond, Okla.
Suman, Edwin_____Lawton, Okla.
Tomme, Ruth_____Mangum, Okla.
Vaughn, Frances_____Pauls Valley, Okla.
Wade, Corrinne_____Coyle, Okla.
Wadsworth, Fannie_____Chickasha, Okla.
*Walker, Chas. B.
Walker, Elizabeth.
Watson, Mabel_____Tulsa, Okla.
West, Nellie_____Chickasha, Okla.
Wheeler, Elsa_____Oklahoma City, Okla.
White, Snowdy_____Chelsa, Okla.
Wilborn, Maude.
Williamson, Animae.
Wolfe, Zelma_____Bristow, Okla.
Wolverton, Mary_____Edmond, Okla.
Wood, Edwin R._____Edmond, Okla.
Woodward, Mildred_____Snyder, Okla.
Wright, Earle_____Globe, Ariz.
Wright, Ruth_____Globe, Ariz.
Young, Dixie_____Chickasha, Okla.

1916

Allen, Rhoda E._____Oklahoma City, Okla.
Baldridge, Jessie E. (Married H. E. Searle) _____Mt. View, Okla.
Baldwin, Clara_____Edmond, Okla.
Barber, Claude_____Trousdale, Okla.
Barker, Julia Pigford_____Ledan, Okla.
Barlow, Georgia_____Temple, Okla.
Beaver, Marie Theresa_____Lawton, Okla.
Bell, Susie_____Mangum, Okla.
Beeler, Mrs. Minnie_____Clinton, Okla.
Benefield, Ruth_____Port, Okla.
Birth, Marcia _____Sand Springs, Okla.
Bolyard, Harriett E.
Bottoms, September_____Sulphur, Okla.
Bradshaw, Roy_____Tulsa, Okla.
Broom, Rose_____Howe, Okla.
Brown, Leafa_____Olusta, Okla.
Bryant, Blanche E._____Edmond, Okla.
Bullock, Eula_____Sherman, Texas
Burhans, Helen_____Okarche, Okla.
Butler, Winnie_____Mangum, Okla.
Byrns, Ethel_____Hugo, Okla.
Campbell, Agnes _____Amber, Okla.
Carter, John_____Ryan, Okla.
Cearley, Cassie_____Kansas City, Mo.
Chandler, Grace____Oklahoma City, Okla.
Clemons, Rachel_____Marshall, Okla.
Coats, Anna_____Apache, Okla.
Cobb, Elizabeth_____Shawnee, Okla.
Cochran, Willie (Married Mr. Bruce) _____Hollis, Okla.
Collins, Eunice Chase_____ _____Oklahoma City, Okla.
Cooper, Anna Belle.
Cooper, Norval J._____Gould, Okla.
Cornelius, Kate_____Hastings, Okla.
Coffey, Earl_____Edmond, Okla.
Crain, Cecil_____Paden, Okla.

*Deceased.

Crain, Ethel_____Kiefer, Okla.
Crain, Leona _____Paden, Okla.
Crouch, Madelena__Oklahoma City, Okla.
Curnutt, Minnie_____Broken Arrow, Okla.
Devereaux, Olive_____Edmond, Okla.
Dodson, Capitola L.____Waukomis, Okla.
Doughty, Newton_____Martha, Okla.
Downey, Nell_____Thayer, Okla.
Drawver, Violet May_____ _____Oklahoma City, Okla.
Durie, Helen_____Ardmore, Okla.
Easterling, Jane_____Aline, Okla.
Edwards, Gladys_____Olustee, Okla.
Edwards, June_____Olustee, Okla.
Elliott, Ernest_____Guthrie, Okla.
Elliott, Lela_____Lexington, Okla.
Ellis, Willie Lenora_____Edmond, Okla.
Erwin, Ruth_____Pauls Valley, Oka.
Eskew, Alice Bandy_____Norman, Okla.
Etlinger, Maude____Oklahoma City, Okla.
Farrar, Grace Elsie____Kingfisher, Okla.
Farris, Gladys Gail_____Shawnee, Okla.
Fink, Ruth (Married E. Willitt) _____Douglas, Okla.
Ford, Lola_____Headrick, Okla.
Foster, Thomas A.____Pauls Valley, Okla.
Franklin, Marian_____McLoud, Okla.
Fuloir, Harlan J. _____Marlow, Okla.
Galbreath, Dean H._____Bromide, Okla.
Geo. Emmett_____Edmond, Okla.
Gillett, Josephine_____Purcell, Okla.
Goff, Helen Richmond_____Hugo, Okla.
Godwin, Mamie_____Oklahoma City, Okla.
Gorden, Ona_____Mountain View, Okla.
Gorman, Leona_____Pearl, Okla.
Gragg, Nina_____Broken Arrow, Okla.
Green, Ida_____Edmond, Okla.
Hamilton, Manelle_____Okmulgee, Okla.
Hamilton, Ralph Arch_____Edmond, Okla.
Hannah, Grace_____Edmond, Okla.
Harlow, Rex_____Oklahoma City, Okla.
Harper, Otis W.____Oklahoma City, Okla.
Harris, Frankie_____Hugo, Okla.
Havenstrite, Paul_____Lovell, Okla.
Haverstock, Vida_____Edmond, Okla.
Head, Ruth_____Purcell, Okla.
Henkins, Orva.
Herrin, Birney, Doctor____Edmond, Okla.
Herrin, Ronnie_____Edmond, Okla.
Hill, Bevan_____Kiefer, Okla.
Hill, Louise.
Holke, Lillian Edith_____Sapulpa, Okla.
Holmes, Thomas_____Hennessey, Okla.
Hopkins, Lora J._____Shawnee, Okla.
Horton, Gene Blake_____Seminole, Okla.
Huff, Isabella_____Norton, Okla.
*Isle, Louis W.
Jenkins, Nora_____Prague, Okla.
Jenkins, Lora_____Prague, Okla.
Johnson, Kathleen_____Tulsa, Okla.
Johnson, W. G._____Okemah, Okla.
Jones, Verna Mae_____Purcell, Okla.
Jones, Will C._____Reed, Okla.
Kibby, Minnie Jeannette__Edmond, Okla.
Kinchen, Charilla__Oklahoma City, Okla.

Kirby, Edith_____El Reno, Okla.
Knight, Effie_____Pawhuska, Okla.
Knight, J. L. Roy_____Asher, Okla.
Landon, Helen_____Oklahoma City, Okla.
Lewis, Nettie.
Livingston, Jesse L._____Edmond, Okla.
Livingston, Noyes_____Sapulpa, Okla.
Loveless, Osie_____Frederick, Okla.
Lucas, Nell_____Oklahoma City, Okla.
Machlem, Gladys_____Billings, Okla.
Mangum, Twiggs_____Marlow, Okla.
Mannsfield, Marie_____Shawnee, Okla.
Margrave, Mary Ella_____Hugo, Okla.
Marlatt, Helen_____Oklahoma City, Okla.
Martin, Bess_____Wynnewood, Okla.
Martin, Viola Ruth_____Chandler, Okla.
McDaniel, Mellie_____Stigler, Okla.
McHargue, Mary_____Tyrone, Okla.
McKinney, Willie_____Mangum, Okla.
Molonson, Ethel_____Holdenville, Okla.
Moore, Harry E. ____McMinniville, Tenn.
Morrisett, Claudis_____Duncan, Okla.
Murdock, Alice_____Edmond, Okla.
Musgrove, Nina_____Walter, Okla.
Myers, Ralph_____Edmond, Okla.
Myers, W. E._____McLoud, Okla.
Nation, Ruth Marie.
Neff, Marie A._____Checotah, Okla.
Newton, Maude.
Ninman, Leonard_____El Reno, Okla.
Noble, Mae_____Okemah, Okla.
Oglevee, Jessie_____Kansas
Page, Mabel_____Oklahoma City, Okla.
Parrott, Marie.
Peebles, Grace_____Oklahoma City, Okla.
Perdue, George W._____Guthrie, Okla.
Perkins, Mayme_____Lexington, Okla.
Petree, Elmer_____Fairfax, Okla.
Phelps, Thomas_____Lindsay, Okla.
Pollock, Irene_____Quinton, Okla.
Potter, Ruby Bell (Married G. W. Perdue) _____Edmond, Okla.
Potts, Erma_____Edmond, Okla.
Potts, Howard _____Edmond, Okla.
Powers, Lenora_____Wayne, Okla.
Prater, Ethel_____Hobart, Okla.
Raines, Ona_____Wagoner, Okla.
Ralls, Ruth_____Atoka, Okla.
Reed, Polly_____Goodnight, Okla.
Reudy, Ellenetta____Oklahoma City, Okla.
Rice, Donna_____Norman, Okla.
Richardson, Mazie__Oklahoma City, Okla.
Riggins, Eva Lee_____El Reno, Okla.
Roberts, Stella_____Pauls Valley, Okla.
Rothhammer, Jessica_____Tulsa, Okla.
Schofield, Ethel_____Checotah, Okla.
Scranton, Hazel____Oklahoma City, Okla.
Segars, Paul_____McLoud, Okla.
Shattuck, Olive Ethel_____Carney, Okla.
Shriber, Harry.
Shultz, Virginia_____Okmulgee, Okla.
Sheppard, Hubert_____New Orleans, La.
Shouthward, Claude_____Marlow, Okla.

*Deceased.

Spangler, Lillian_____Edmond, Okla.
Smith, Glenn_____Randlett, Okla.
Smith, Geraldine___Oklahoma City, Okla.
Smith, Joe S._____Comanche, Okla.
*Smith, John S._____Hitchcock, Okla.
Smithson, Mabel.
Standiford, Ruth_____McLoud, Okla.
Steele, Viola_____Mangum, Okla.
Stephenson, Eula_____Hedrick, Okla.
Stites, Susie_____Mulhall, Okla.
Stites, Thomas_____Mulhall, Okla.
Street, Evaline_____Shawnee, Okla.
Tallant, Ruth (Married Mr. Suman) _____Oklahoma City, Okla.
Taylor, Anna Bell_____Red Rock, Okla.
Taylor, Ina Mar_____Weleetka, Okla.
Taylor, Ruth_____Edmond, Okla.
Thompson, Jeffie_____Marlow, Okla.
Thompson, Mary Ethel____Okarche, Okla.
Thompson, Sadie_____Krebs, Okla.
Tice, Winnifred_____Hollis, Okla.
Truck, Alice _____Weleetka, Okla.
Turk, Adele_____Oklahoma City, Okla.
Turk, Evelyn_____Purcell, Okla.
Turnhan, Geneva_____Muldrow, Okla.
Upshaw, Zillah _____Carney, Okla.
Vannoy, Grace_____California
Vaughn, Beulah_____Hinton, Okla.
Walker, Delver Douglas____Hinton, Okla.
Walker, Sue_____Clinton, Okla.
Wall, Charlotte_____Ardmore, Okla.
Wallace, Mayree _____El Reno, Okla.
Walton, Oklahoma _____Muldrow, Okla.
Wantland, Carrie B._____Edmond, Okla.
Ward, Albert_____Lindsay, Okla.
Watts, Juanita ____Oklahoma City, Okla.
Weiser, Nona _____Higgins, Okla.
Welchon, Margaret _____McLoud, Okla.
White, Ruth _____Asher, Okla.
Wharton, A. M. _____Davidson, Okla.
Wildman, Stanley _____Edmond, Okla.
Williams, Glenna Dale_____ _____Oklahoma City
Wilson, Alex N._____Duncan, Okla.
Wood, George _____Edmond, Okla.
Wright, Margaret.
Wright, Maude_____Edmond, Okla.

1917.

Abbington, Alpha.
Adamson, Jessie Marie (Married Hal Adamson) _____Edmond, Okla.
Angerman, Juanita (Married Mr. Lee) _____Edmond, Okla.
Ausmus, Marie _____Sapulpa, Okla.
Bagley, Helen_____Edmond, Okla.
Baker, Dan_____Norman, Okla.
Baker, Nannie Fisher_____Binger, Okla.
Baker, Ruth A._____Edmond, Okla.
Baldridge, Kate (Married H. R. Corey)_____Depew, Okla.
Barnes, Anna _____Duncan, Okla.
Barnett, Pearl _____Edmond, Okla.
Belcher, Elmer ____Oklahoma City, Okla.
Black, Brundridge _____Cement, Okla.

Blackburn, Winnifred_____Edmond, Okla.
Bombarger, Grace _____Paden, Okla.
Boulware, Lottie _____Altus, Okla.
Boulware, Mae _____Lone Wolf, Okla.
Boulware, Willie _____Lone Wolf, Okla.
Bowles, Leta _____Shawnee, Okla.
Brace, Abbie _____Edmond, Okla.
Brack, Winnie _____Anadarko, Okla.
Brewer, Myrtle ____Oklahoma City, Okla.
Brown, Myrtle Ethel_____
_____Oklahoma City, Okla.
Brown, Carrie _____Stroud, Okla.
Brown, Linda Alice_____Edmond, Okla.
Butts, Adolph _____Edmond, Okla.
Cafky, Ruth _____Forgan, Okla.
Campbell, Edward _____Duke, Okla.
Carter, Blanche _____Snyder, Okla.
Castelaz, Margaret _____Edmond, Okla.
Castle, Myra _____Hurst, Mo.
Churchwell, Ruth Kerr____Edmond, Okla.
Clark, Mamie _____Tecumseh, Okla.
Clay, Norman _____Thomas, Okla.
Clift, W. R. _____Blackwell, Okla.
Cloud, Frankie _____Colorado
Clover, Nina _____Muskogee, Okla.
Cockrill, Gustine_____Kingfisher, Okla.
Corr, Louise _____Edmond, Okla.
Cox, Chas. E. _____Perkins, Okla.
Craven, Ray Chas. _____Mulhall, Okla.
Crawford, Bee _____Ponca City, Okla.
Crysler, Ethel _____Edmond, Okla.
Cudd, Grace _____Lindsay, Okla.
Curry, Mona _____Edmond, Okla.
Davis, Roy H. _____Edmond, Okla.
DeeSpain, Lillian _____Edmond, Okla.
Dickerson, Jessie _____Edmond, Okla.
Dobbins, Eben Lloyd_____Douglas, Okla.
Douthit, Alma _____Edmond, Okla.
Douthit, Mary _____Edmond, Okla.
Downing, Olive Willard_____
_____Oklahoma City, Okla.
Eaker, Fred _____Blair, Okla.
Easter, Thelma _____El Reno, Okla.
Eastwood, Julia _____Coyle, Okla.
Edmiston, Stella_____Nowata, Okla.
Elliott, Myrtle_____Lexington, Okla.
Ellis, Mrs. Grace_____Guthrie, Okla.
Ellis, Inez C. _____Shawnee, Okla.
Ember, Mabel _____Grandfield, Okla.
Erwin, Mabel _____Pauls Valley, Okla.
Farrar, Genevieve_____Kingfisher, Okla.
Farris, Fern _____Omega, Okla.
Ferguson, Witt T. _____Edmond, Okla.
Ferguson, Leslie _____Eddyville, Neb.
Fields, Isabella_____Cheyenne, Okla.
Fisher, Jessie Waugh_____Edmond, Okla.
Fisher, Sara _____Siloam Springs, Ark.
Floyd, Eula DeAlva_____Duncan, Okla.
Foster, Grace _____Forest City, Ark.
France, Georgia _____Edmond, Okla.
Freeze, Carrie _____Edmond, Okla.
Freedman, Adolph Henry___Cordell, Okla.
Fullerton, Catherine_____Memphis, Tenn.
Gee, Edith _____Mound City, Kan.
Gill, Lee G. _____Okarche, Okla.
Gilleland, John_____Wanette, Okla.
Gilliland, Ida _____Lindsay, Okla.
Goble, Cora _____Shawnee, Okla.
Goff, W. F. _____Jones, Okla.
Goltry, Fern _____Enid, Okla.
Goodfellow, Myrtle _____Headrick, Okla.
Gower, Rena_____Ramona, Okla.
Graham, Hazel ____Oklahoma City, Okla.
Grambling, B. M. _____Atoka, Okla.
Gray, Ruby _____Edmond, Okla.
Gray, Samuel _____Doyle, Okla.
Greene, Gladys _____Glenpool, Okla.
Gulledge, Sara _____Haworth, Okla.
Hacker, Beulah _____Purcell, Okla.
Hardin, Lillian B. _____Ft. Smith, Ark.
Harvey, Grace M. _____Tulsa, Okla.
Hayes, Mary Effie_____Walter, Okla.
Haymore, Ada _____Marlow, Okla.
Heard, Homer Columbus_____
_____Tuskahoma, Okla.
Heisler, Margaret _____Verden, Okla.
Henry, Robert _____Edmond, Okla.
Heyler, Helen _____Edmond, Okla.
Hicks, Cuma Olivia_____Blanchard, Okla.
Hicks, Troy _____Blanchard, Okla.
Hill, Nellie _____McLoud, Okla.
Hindes, J. M. _____Edmond, Okla.
Hodges, Joseph P. __Oklahoma City, Okla.
Hodges, Mabel _____Oklahoma City, Okla.
Hoff, Hugh _____Dallas, Texas
Hoff, Madge _____Edmond, Okla.
Holland, Anna Blanche____Norman, Okla.
Holloway, Charleen_Oklahoma City, Okla.
Homes, Mary C. _____Hartshorne, Okla.
Holter, Ethel Elaine_____Okeene, Okla.
Hopkins, Ilda _____Shawnee, Okla.
Houser, Lila Mae_____Guthrie, Okla.
Howerton, J. C. _____Lindsay, Okla.
Hughey, Bess _____Weleetka, Okla.
Hunt, Dewey _____Edmond, Okla.
Huston, Montellne _____Coweta, Okla.
Ivy, James Harley_____Waurika, Okla.
Jeter, Perry R. _____Jet, Okla.
Jeter, Electa Gordon_____Jet, Okla.
Johnson, Mildred Yeba _____Morris, Okla.
Jones, Hattie P. ___Oklahoma City, Okla.
Jordon, Mary M._____Edmond, Okla.
Jordon, Ruth _____Siloam Springs, Ark.
Kapp, Jeanette _____Oklahoma City, Okla.
Keeth, Eldis L. _____Edmond, Okla.
Keeth, Leah_____Edmond, Okla.
Kelley, Emma _____Oklahoma City, Okla.
King, Leona _____Inola, Okla.
King, Lyda May _____Seward, Okla.
Kirby, Grace _____El Reno, Okla.
Kirkpatrick, Lura _____Britton, Okla.
Kisselburg, Maude C. ____Marietta, Okla.
Kunsemuller, Karl_____Norman, Okla.
Leake, Jennie_____Junction City, Ark.
Lee, Richard Eunis_____Headrick, Okla.
Lemmon, John E. _____Minco, Okla.
Lewis, Robert L. _____Edmond, Okla.
Little, Ida _____Lawton, Okla.
Long, Gladys _____Pawnee, Okla.
Loy, Clyde V. _____Homestead, Okla.

Lynch, Julia Ellen --Independence, Kan.
McAninch, O. G. ----------Edmond, Okla.
McAninch, Cela Gordon----Edmond, Okla.
McCain, Byrd ----------Quinton, Okla.
McCaskey, Maude----------Skedee, Okla.
McCaughey, Beulah ------Denison, Texas
McHugh, Mamie ------Hartshorne, Okla.
McKinstry, Nettie --------Ringling, Okla.
McLaughlin, Mamie ----------Foyil, Okla.
McMahan, Edna----------El Reno, Okla.
Madison, Earl C. ----------Britton, Okla.
Makiska, E. E. ----------McLoud, Okla.
Marcum, Thelma --------Lexington, Okla.
Martin, Jessue ----------Lawton, Okla.
Masterson, Grace --------Wetumka, Okla.
Meade, Maybelle Gean---Cleveland, Okla.
Melton, Florence ----------Afton, Okla.
Miller, Elizabeth --Oklahoma City, Okla.
Miller, Myrl Edna----------Tulsa, Okla.
Mitchell, Maude Elizabeth----------
----------Fairmont, Okla.
Mohr, Jessie ----------Mustang, Okla.
Morgan, J. W. ----------Minco, Okla.
Morris, Glen L. ----------Dewey, Okla.
Morrison, Josephine ----------Tulsa, Okla.
Murphy, O. E. ----------Addington, Okla.
Myers, Florence Edna------Apache, Okla.
Myers, Helen ----------Tulsa, Okla.
Myers, Thomas ----------McLoud, Okla.
Myers, Vera ----------Ames, Iowa
Myers, Walter I. --------Jefferson, Okla.
Nickell, Ada Inah -------Davenport, Okla.
Paine, Leslie ----------Jones, Okla.
Park, Robert M. ----------Walter, Okla.
Parks, Vena ----------Edmond, Okla.
Paronto, Ruth ----------Shawnee, Okla.
Patterson, Mary ----------Duncan, Okla.
Pauly, William ----------Edmond, Okla.
Perkins, Minnie Lawson----------
----------Davenport, Okla.
Phillips, Ethel ----------Miami, Okla.
Powers, Annie Lou -------Mangum, Okla.
Proctor, Sadie ----------Marshall, Okla.
Prudom, Harold ----------Edmond, Okla.
Pulse, Mabel ----------Guthrie, Okla.
Radley, Dollie ----------Yale, Okla.
Ragand, Bertha ----------Shawnee, Okla.
Reeves, Lessie ----------Tecumseh, Okla.
Renfrow, Omer W. ----------Nash, Okla.
Reynolds, F. J. ----------Springer, Okla.
Rice, Dora ----------Edmond, Okla.
Rice, Elizabeth ---------Chickasha, Okla.
Richards, Anna F. --------Okemah, Okla.
Richardson, Lorena Hazel--Sparks, Okla.
Ridings, Lowell----Oklahoma City, Okla.
Robb, Mildred Finch ----Stonewall, Okla.
Robey, Leanora ----------Randlett, Okla.
Rogers, Esther ----------Enid, Okla.
Rogers, Myrtle ----Oklahoma City, Okla.
Rogers, Thomas S. ---------Meeker, Okla.
Rose, Mary Lucy----------Lovell, Okla.
Ross, Nannie Fae--------Morrisville, Mo.
Rumsey, Hazel ----------Edmond, Okla.
Sanders, Bessie Lee----------Edmond, Okla.
Sawyer, Hattie ------Pauls Valley, Okla.
Saunders, Melita ----------Paris, Texas
Schwartz, Helen ----------Purcell, Okla.
Segars, Myrtle ----------Edmond, Okla.
Shelton, Selma McClanahan----------
----------Edmond, Okla.
Shelton, Layton C. ----------Gould, Okla.
Shelton, Frances Shinn------Gould, Okla.
Shobe, Lila ----------Ramona, Okla.
Singleton, Mildred ---------Coweta, Okla.
Sims, Geo. T. ------Oklahoma City, Okla.
Smith, Bessie Lee----------Verden, Okla.
Smith, D. T. ----------Verden, Okla.
Smith, Grace ----------Edmond, Okla.
Smith, J. Hilton----------Altus, Okla.
Smith, Lena ----------Tonkawa, Okla.
Smith, Marjorie --------Hennessey, Okla.
Smith, Minnie Z.----------Marlow, Okla.
Smith, William F. --------Wanette, Okla.
Snyder, Laura ----------Salt Fork, Okla.
Speer, Irene ----------Edmond, Okla.
Steele, Lena ----------Britton, Okla.
Stephenson, Ora ----------Headrick, Okla.
Stewart, Hazel ----------Newkirk, Okla.
Stratton, Ethyl A. -----Hennessey, Okla.
Strong, Ora Cordella------Norman, Okla.
Stubblefield, Cleta--Oklahoma City, Okla.
Sullivan, M. L. ----------Edmond, Okla.
Sullivan, Selean Anderson--Edmond, Okla.
Suman, Albert Ward----Ponca City, Okla.
Taylor, Chas. Ray --------Edmond, Okla.
Taylor, Fannie Pratt----------
----------Oklahoma City, Okla.
Taylor, Glen ----------Edmond, Okla.
Taylor, Jewel ----------Eldorado, Okla.
Thompson, Nannie May --Mangum, Okla.
Thornton, Sue ----------Norman, Okla.
Turnage, Allie ----Oklahoma City, Okla.
Unzicker, Alma E. --------Edmond, Okla.
Vanderslice, Beulah------Hammon, Okla.
Vanderwork, Melva Ethel----------
----------Waukomis, Okla.
Vickers, Vella----------Kelleyville, Okla.
Wantland, Montressa----Chickasha, Okla.
Watkins, Alice C. -------Muskogee, Okla.
Waterman, Glennie -------Florence, Kan.
Watts, W. D. ----------Wayne, Okla.
Weaver, Lucy E. ----------Devol, Okla.
Weisenbach, Mary --------Edmond, Okla.
Whitaker, Byron O. ----Chickasha, Okla.
Wickizer, Edith S. --------Guthrie, Okla.
Wiley, Bennie ------Broken Arrow, Okla.
Wills, Verna J. ----Oklahoma City, Okla.
Wilson, Eva Mae ----------Guthrie, Okla.
Wood, Hazel ----------Stroud, Okla.
Wright, Nell----------Wynnewood, Okla.
Ziegelgruber, Velma Flora--Seward, Okla.

1918.

Anderson, Agnes --------Ardmore, Okla.
Andrews, Goldie ---------Waterloo, Okla.
Angerman, Robert --------Edmond, Okla.
Arends, Mrs. Asia May (Married Mr. Kessler) ----------Edmond, Okla.
Bagley, Elizabeth----------Edmond, Okla.
Baker, Bertie Alice-------Ardmore, Okla.

Baker, Lou Alice--------Chickasha, Okla.
Baker, Lottie ----------Chickasha, Okla.
Balch, Nancy Allen---------Carney, Okla.
Barber, Norva Iona--------Edmond, Okla.
Barnett, James Calvin-------Blake, Okla.
Bearden, Grace Arnell----Wagoner, Okla.
Bell, Clifford ----------Edmond, Okla.
Bell, Goldie ----------Edmond, Okla.
Bell, Pearl----------Edmond, Okla.
Benson, Anna Laura--------Stroud, Okla.
Bitting, Floy----------Sherman, Texas
Bloss, Hazel ----------Cement, Okla.
Bolin, Edgar L. ----------Edmond, Okla.
Bond, Mildred ----------Guthrie, Okla.
Boyd, Alice ----------Altus, Okla.
Boyd, Fannie Belle----------Altus, Okla.
Brown, Elery B. ----------Hollis, Okla.
Brown, Elizabeth ---------Fletcher, Okla.
Brown, Ola Hughes----------Hollis, Okla.
Browning, Bessie Belle---Davidson, Okla.
Bryant, Clara Wilson----Chickasha, Okla.
Calkins, May ----------Muskogee, Okla.
Chitwood, Ross ----------Edmond, Okla.
Chrystal, Bee ----------Goodnight, Okla.
Clymer, Marguerite-------Watonga, Okla.
Coffman, Ethel----------Edmond, Okla.
Collins, Irma----------Yukon, Okla.
Connoly, Minnie ----------El Reno, Okla.
Courtright, Esther --------Edmond, Okla.
Courtright, Genevieve-----Edmond, Okla.
Cowles, Bessie Marie (Married Raymond Bender) --------Edmond, Okla.
Cox, Calvin P. ----------Owessa, Okla.
Cox, Georgia Ben--------Woodville, Okla.
Cox, James W. ----------Almyra, Ark.
Crawford, Mattie C. ------Sapulpa, Okla.
Cress, Carl Chester--------Crescent, Okla.
Curtis, Effa ----------Chickasha, Okla.
Davis, Ruth Frances------Edmond, Okla.
Dawson, Edith ----------Edmond, Okla.
Decker, Zola----------Frederick, Okla.
DeCourey, Myrtle Brannon----------
----------Oklahoma City, Okla.
Divine, Harriet Mae----Kingfisher, Okla.
Donaldson, Mary B.--------Guthrie, Okla.
Dorman, Kathleen---------Edmond, Okla.
Dougherty, Alice ----------Conway, Ark.
Dyess, Luella Mae----------Italy, Texas
Eaton, Della----------Purcell, Okla.
Echos, Jessie Erla--------Mangum, Okla.
Edie, Mary ----------Edmond, Okla.
Elliott, Ethel E. --------Lexington, Okla.
Eskridge, Marguerite----------
----------Oklahoma City, Okla.
Ferguson, Leonora-------Russeville, Ark.
Fitzgerald, Ann----------El Reno, Okla.
Fudge, Lois Odesa--------Shawnee, Okla.
Fullwood, Ellen----------Duncan, Okla.
Fuston, William----------Morrison, Tenn.
Gordon, Elletta----------Ft. Smith, Ark.
Gordon, Helene P.----------Edmond, Okla.
Graves, Merle Lydia----------
----------Oklahoma City, Okla.

Gray, Hattie E.----------Hydro, Okla.
Green, Ruth----------Drumright, Okla.
Greenlee, Eugene----------Granite, Okla.
Griffith, Zexie----------Milburn, Okla.
Grimes, Marie----------St. Louis, Ill.
Hamilton, Della----------Sulphur, Okla.
Hanes, Winnie----------Shawnee, Okla.
Harmon, Zailey------Siloam Springs, Ark.
Harness, Lillian E.------Claremore, Okla.
Harvey, Mary Thornton--Stillwater, Okla.
Hay, Nora----------Baird, Okla.
Hayden, Leon E.----------Boyd, Okla.
Hayes, Helen----------McLoud, Okla.
Haynes, Nell----------Newkirk, Okla.
Hays, Marjorie----------Okarche, Okla.
Hendrickson, Dot----------Keota, Okla.
Herrin, Bessie----------Edmond, Okla.
Herrin, Dalton----------Edmond, Okla.
Herrin, Mrs. Ronnie-------Edmond, Okla.
Hicks, Lula----------Hugo, Okla.
Hilton, Cora M. ----------Mayfield, Kan.
Hinson, Estelee----------Fletcher, Okla.
Honeycutt, Clyde Mary----Crossett, Ark.
Howard, Altha----------Lawton, Okla.
Hurd, Alice----------Woodward, Okla.
Ingram, Pearl----------Ft. Smith, Ark.
Jagers, Zelma Theresa------Madill, Okla.
Jenkins, Ida Mae--------Tecumseh, Okla.
Johnson, Ruby----------Hollis, Okla.
Jones, Celeste------Oklahoma City, Okla.
Jones, Leo E. ----------Jones, Okla.
Kelly, Bird ----------Marietta, Okla.
Knack, Gladys---------Canton, S. Dakota
Lane, Offie O.----------Shawnee, Okla.
Langley, Lida M.----------Madill, Okla.
Lasley, Margaret----Broken Arrow, Okla.
Lay, Berta Bailey----------Yukon, Okla.
Leske, Rose Katherine----El Reno, Okla.
Lewis, Bernice A.----------Poteau, Okla.
Liebhart, Ethel----------Guthrie, Okla.
Listen, Mae E.----------Edmond, Okla.
Lucas, Edna--------Oklahoma City, Okla.
McCoy, Lucile----------El Reno, Okla.
McGlathery, Earl J.--------McLoud, Okla.
McGuire, Elizabeth ----Chicaksha, Okla.
McMinimy, Audrey--------Edmond, Okla.
Maddy, Mrs. Mabel Adams----------
----------Lone Wolf, Okla.
Mann, Ruthanna----------Watonga, Okla.
Manning, Mildred--Oklahoma City, Okla.
May, Louise----------Chickasha, Okla.
Measles, Anna----------Bristow, Okla.
Meek, Constance----------Seward, Okla.
Mitchell, Eunice----------Guthrie, Okla.
Mohr, Charlotte----------Mustang, Okla.
Montgomery, Maud--------Valliant, Okla.
Moore, Anna----------Edmond, Okla.
Morris, Bessie----------Edmond, Okla.
Morris, Lillian----------Anadarko, Okla.
Murray, John H. ----------Dale, Okla.
Myers, Madge----------Glennpool, Okla.
Nesmith, Zella----------Commerce, Okla.
Nesbitt, Clane----------Tecumseh, Okla.
*Pauly, Elva Mirth.
Phillips, Helen----------Blackwell, Okla.

*Deceased.

Powers, Kathryn_____Mangum, Okla.
Prater, Marion_____Oklahoma City, Okla.
Prudhom, Vera_____Edmond, Okla.
Rahe, Erma_____Crescent, Okla.
Rahe, Iona G. _____Edmond, Okla.
Rahe, Neva Pauline_____Edmond, Okla.
Ramey, Frances Pate_____Quail, Texas
Ravellette, Elizabeth_____McLoud, Okla.
Ravelle, Jarmie_____Walters, Okla.
Richards, Lyda _____Chickasha, Okla.
Rives, Werdna_____Oklahoma City, Okla.
Rogers, Birdie Lovell__Pauls Valley, Okla.
Rollins, Mrs. Mamie_____Blair, Okla.
Scales, Opal A._____Calvin, Okla.
Scott, Ruth_____Idabel, Okla.
Sellers, Avis_____Oklahoma City, Okla.
Sharpe, Mabel_____Soper, Okla.
Shinn, Edna Joy_____Lexington, Okla.
Smith, Ruth_____Rush Springs, Okla.
Stedman, Hazel_____Davis, Okla.
Stone, Eva_____Ft. Worth, Texas
Styll, Elizabeth H. _____
_____Oklahoma City, Okla.
Tatum, Callie_____Davidson, Okla.
Taylor, Ruth Jessie_____Edmond, Okla.
Tennyson, Gertrude_____Foyil, Okla.
Terry, Kate Lee_____Edmond, Okla.
Thornton, Sarah_____Cheyenne, Okla.
Thurman, Ruby_____Chicago, Ill.
Tomme, Anna_____Edmond, Okla.
Trader, La Velle_____Tonkawa, Okla.
Trusty, Lola Bell_____Tulsa, Okla.
Unzicker, Beulah_____Edmond, Okla.
Van Hassel, Esther_____Mulhall, Okla.
Van Kirk, Howard R._____
_____Mountain View, Okla.
Walker, Clara D._____Tecumseh, Okla.
Wantland, Jack_____Purcell, Okla.
Ward, Clarence L. _____Marshall, Okla.
Watkins, Dorothy_____Edmond, Okla.
Weaver, Floy M._____Devol, Okla.
Webster, Laura Marie____Shawnee, Okla.
Webster, Eugene_____Shawnee, Okla.
West, Frances_____Pauls Valley, Okla.
Wester, Anna S._____Duncan, Okla.
Western, Lillian M.___Weatherford, Okla.
Western, Violet_____Edmond, Okla.
White, Effie_____Altus, Okla.
Whorter, Jessie_____Lexington, Okla.
Wickens, Clara_____Choctaw, Okla.
Wickens, Cora _____Choctaw, Okla.
Wickman, Maud____Oklahoma City, Okla.
Wildman, Mary L._____Edmond, Okla.
Wildman, Ross_____Edmond, Okla.
Woods, Agatha_____Fairmont, Okla.
Woods, Raymond_____Glenpool, Okla.
Yarberry, Cleo_____Mangum, Okla.

1919.

Albee, William V._____Piedmont, Okla.
Anyx, Mary Catherine____Hollister, Okla.
Anderson, Maud Mayette__Ardmore, Okla.
Backhaus, Louise M._____Guthrie, Okla.
Bailey, Mary_____Edmond, Okla.
Baker, Benjamin_____Stigler, Okla.
Banks, Jewell_____Ardmore, Okla.
Barry, Ford Eleanor_____Ardmore, Okla.
Basinger, Ethel L.__Oklahoma City, Okla.
Bell, Lauretta_____Edmond, Okla.
Berkey, Mildred_____Blackwell, Okla.
Betremieux, Celeste_____Chandler, Okla.
Boyark, Leojean____Oklahoma City, Okla.
Bracken, Fern_____Pawnee, Okla.
Brian, Elizabeth_____Newkirk, Okla.
Brixey, Cora Ferris_____Headrick, Okla.
Brumley, Gladys_____Hennessey, Okla.
Brumley, Thelma_____Hennessey, Okla.
Brumley, Tyriel L._____Hennessey, Okla.
Brumley, Mrs. Warren__Hennessey, Okla.
Calhoun, Helen_____Purcell, Okla.
Cartmill, Minnie_____Edmond, Okla.
Chauncey, Vera John_____McLoud, Okla.
Christain, Mabel Clarice_Kingfisher, Okla.
Clark, Bera Clyde_____Purcell, Okla.
Clements, Ruby Mae_____Hastings, Okla.
Clift, Jessie J._____Blackwell, Okla.
Comstock, Alma Bell____Lockridge, Okla.
Cooper, Annie L._____Duncan, Okla.
Crist, Ethel Elizabeth_____Edmond, Okla.
Crist, Verrenia_____Edmond, Okla.
Crow, Zoe_____Wagoner, Okla.
Crowder, Margaret_____Krebs, Okla.
Cunningham, Elizabeth _____
_____Wynnewood, Okla.
Davis, Cleo_____Roosevelt, Okla.
Dickerson, Dorothy_____Edmond, Okla.
Dickerson, Laura_____Lockridge, Okla.
Dell, Fanny_____Olustee, Okla.
Dell, Mary_____Olustee, Okla.
Dilley, Mary Florence_____Guthrie, Okla.
Dovell, Mamie_____Paden, Okla.
Dunn, Aileen_____Guthrie, Okla.
Dutton, Katie_____Tecumseh, Okla.
Dyer, Elizabeth_____Ardmore, Okla.
Eastman, Frances Vera_____
_____Oklahoma City, Okla.
Elliott, Georgia _____Fairfax, Okla.
Ellis, Elizabeth_____Davis, Okla.
English, Mary Bernice____Edmond, Okla.
Fault, Clara_____Purcell, Okla.
Fink, Rosena_____Edmond, Okla.
Fitzgerald, Essie_____Edmond, Okla.
Fouts, Edna_____Oklahoma City, Okla.
Fuller, Agnes_____Amber, Okla.
Fullwood, Vivian_____Dallas, Texas
Gandy, Era_____Norman, Okla.
Geraghty, Minnie_____Sapulpa, Okla.
Goodwell, Opal_____Oklahoma City, Okla.
Gray, Mary C. _____Hennessey, Okla.
Gregory, Clementine_____Edmond, Okla.
Gripe, Ethelyn_____Coyle, Okla.
Hale, Ida M. _____Oklahoma City, Okla.
Jaley, Nelle Elizabeth__Ponca City, Okla.
Hall, Delcie_____Morrison, Okla.
Hall, Edith_____Stroud, Okla.
Hall, Jessie_____Edmond, Okla.
Ham, Bernice_____Altus, Okla.
Hamlin, Leah Louise_____
_____Oklahoma City, Okla.
Hanna, Adrean Evans____Edmond, Okla.

Hannah, Mary E._____Edmond, Okla.
Herrin, Baby_____Edmond, Okla,
Hiatt, Eva_____Edmond, Okla.
Hoffman, Alma_____Edmond, Okla.
Hollis, Margie_____Randlett, Okla.
Hood, Lola Addington____Mangum, Okla.
Houser, Jana B. _____Guthrie, Okla.
Isaac, Bernice_____Shawnee, Okla.
Jarvis, Juanita_____Chickasha, Okla.
Jones, Alice H._____Cashion, Okla.
Jones, Ruth Mary_____McAlester, Okla.
Jones, Ruth Maxine_____Marshall, Okla.
Keller, Mary Amelia_Salt Lake City, Utah
King, Alma_____Edmond, Okla.
King, Linnie Estelle_____
_____Oklahoma City, Okla.
Larson, Edna_____Britton, Okla.
LeGrand, Margaret_____Watonga, Okla.
Leonard, Mary Jane_____Wichita, Kan.
Lokey, Annie Laurie_____Byars, Okla.
Lydick, Rilla_____Stroud, Okla.
McAninch, Alberta_____Edmond, Okla.
McClain, Vivian_____Paden, Okla.
McCord, Otis L._____Chandler, Okla.
McNulty, Margaret__Oklahoma City, Okla.
Marks, Mary Frances_____Edmond, Okla.
Masters, Marzie E._____Drummond, Okla.
Meadors, Manila Mae_____Dustin, Okla.
Morrill, Dorothy_____Blackwell, Okla.
Myers, Charles_____Oklahoma City, Okla.
Needham, Mabe Ruth_____Purcell, Okla.
Northcutt, Maud_____Lexington, Okla.
Patterson, Hazel_____Edmond, Okla.
Petree, Vernon_____Edmond, Okla.
Porterfield, Ethel Grace_Tecumseh, Okla.
Potter, Avon_____Edmond, Okla.
Powell, Cynthia_____Oklahoma City, Okla.
Prater, Miss Jimmie_____
_____Oklahoma City, Okla.
Provines, Delphia H._____
_____Oklahoma City, Okla.
Pyeatt, Clara_____Oklahoma City, Okla.
Roser, Ina F._____McAlester, Okla.
Reding, Madge_____Sallisaw, Okla.
Reed, Aileen_____Mt. View, Okla.
Reed, Mabel_____Mt. View, Okla.
Remmers, Amy_____Oklahoma City, Okla.
Reynold, Miss Cleo_____Mt. View, Okla.
Rice, Anna Catherine_____
_____Oklahoma City, Okla.
Richards, Tressa Belle_____
_____Oklahoma City, Okla.
Roberts, Lillian Rohrer____Guthrie, Okla.
Rollins, Alma _____Blair, Okla.
Sadler, Cathrine Ruth_____
_____Oklahoma City, Okla.
Sandusky, Anna R._____Lexington, Okla.
Sandusky, Mary J._____Lexington, Okla.
Schlicker, Susanna Caroline_____
_____Edmond, Okla.
Schuman, Geneva_____Edmond, Okla.
Scott, Enid May_____Kingfisher, Okla.
Shattuck, Myrtle_____Guymon, Okla.
Shaw, Gertrude L._____Enid, Okla.
Shelton, Arlie Belle_____Mt. View, Okla.
Shuster, Lillian_____Chickasha, Okla.
Smith, Dwight H._____Randlett, Okla.
Smith, Mayne_____Paris, Ark.
Snyder, Anna_____El Reno, Okla.
Sorrels, Stella_____Poteau, Okla.
Speer, Melissa_____Edmond, Okla.
Spencer, Fannie_____Billings, Okla.
Spencer, Ina_____Billings, Okla.
Sprague, Josie Zingrey_____
_____Broken Arrow, Okla.
Spurgin, Etta Grace_____Sapulpa, Okla.
Stanford, Laura_____McLoud, Okla.
Stoner, Elbert S._____Cashion, Okla.
Tennyson, Lettie_____Foyil, Okla.
Thomas, Jannie_____Marlow, Okla.
Thompson, Addie Lee____Hartshorn, Okla.
Tinkelpaugh, Sibyl_____El Reno, Okla.
Tomme, Pearl Evalyn_____Edmond, Okla.
Vail, Ruth Christine_____Atoka, Okla.
Valla, Mabel Irene_____Dallas, Texas
Vincent, Mamie Josephine____Foyil, Okla.
Vloedman, Derk A. _____Britton, Okla.
Waldron, Nellie_____El Reno, Okla.
Walker, Bonita _____Frederick, Okla.
Walker, Daisy Irene Moody_____
_____Marshall, Okla.
Walker, Irvin M._____Hinton, Okla.
Wallace, Dee L._____Edmond, Okla.
Wallace, Lela Brown_____Edmond, Okla.
Weathers, Lura_____Walter, Okla.
Weisenbach, Lucile _____Edmond, Okla.
West, Gillian Ruth__Oklahoma City, Okla.
Whorton, Agnes Mary____Davidson, Okla.
Whorton, Lester_____Davidson, Okla.
Whorton, Raymond_____Davidson, Okla.
Williams, Nell Jane_____Duncan, Okla.
Williams, Nina Barbara__Edmond, Okla.
Wilson, Irma Inez _____Carney, Okla.
Wolverton, Anna Margaret___Tulsa, Okla.
Woodward, Mary Lois_____Olustee, Okla.

1920.

Abernathy, Almira_____Guthrie, Okla.
Adair, Ethel_____Healdton, Okla.
Alcorn, Juanita_____Oklahoma City, Okla.
Bagwell, Mary E.__Oklahoma City, Okla.
Balch, B. C. _____Carney, Okla.
Barclay, Cora E._____Tonkawa, Okla.
Barket, Adolph_____Garber, Okla.
Barnes, Zetta _____Jones, Okla.
Bates, Lyda _____Haileyville, Okla.
Bates, Nota _____Grandfield, Okla.
Bernard, Milo_____Yukon, Okla.
Betenbough, Bessie_____Ponca City, Okla.
Bilyeu, Mrs. Kate_____Owasso, Okla.
Bledsoe, Cecil M._____Cushing, Okla.
Boulware, Roxie_____Lone Wolf, Okla.
Bolinger, Bess_____Maud, Okla.
Bracken, Amber_____Pawnee, Okla.
Bradley, Edwina_____McAlester, Okla.
Brewer, Ona_____Wynnewood, Okla.
Bridgford, Letha_____Watonga, Okla.
Brown, Beatrice_____Covington, Okla.
Brown, Vera M. _____Grandfield, Okla.
Burger, Manilla_____Blackwell, Okla.

Burke, Clara _____Tulsa, Okla.
Bussey, Mattie _____Anadarko, Okla.
Carroll, May_____Gotebo, Okla.
Carver, Hazel.
Clark, W. A. _____Mansfield, Okla.
Clayton, Effie Ellen_____Blackwell, Okla.
Cements, Magdalene_____Hastings, Okla.
Churchwell, M. M. _____Waurika, Okla.
Clift, Ida S. _____Blackwell, Okla.
Cline, Edna Olive_____Duncan, Okla.
Coates, Miles C. _____Coyle, Okla.
Coleman, Bess_____Walters, Okla.
Cormany, Laura _____Sapulpa, Okla.
Covey, Russell_____Paden, Okla.
Cox, Mildred Alice_____Hydro, Okla.
Coyner, Ruth E. _____Edmond, Okla.
Cronkite, Norma _____Cashion, Okla.
Crowley, Jay _____Calumet, Okla.
Dawson, Winnie _____Wanette, Okla.
Dean, Ethel L. _____Carney, Okla.
Dean, Leta Rue _____Tyler, Texas
DeMunbrun, Virginia_____El Reno, Okla.
DeVeiling, May_____Blackwell, Okla.
Dolan, Leo B. _____Oklahoma City, Okla.
Dorman, Mary J. _____Jones, Okla.
Dowd, Flossie_____Saint Jo, Texas
Dunbar, Elizabeth_____Ft. Smith, Ark.
Elzey, Ruth_____Albion, Okla.
Engler, Esther _____Enid, Okla.
Erickson, Mrs. Audrey_____Elgin, Okla.
Evans, Chas. Jr. ___Oklahoma City, Okla.
Ekdol, Edna Lillian_____Britton, Okla.
Farrington, Lois_____Anadarko, Okla.
Ferguson, Leona_____Mulhall, Okla.
Ferguson, Ruth_____Mulhall, Okla.
Finney, Consuela_____Davidson, Okla.
Frank, Margaret____Oklahoma City, Okla.
Fry, Victor _____Claremore, Okla.
Gabel, Celeste_____Carnegie, Okla.
Garrett, Mata Lucille_____Edmond, Okla.
Gooch, Iva Parker_____Drumright, Okla.
Gorden, Zillah_____Mountain View, Okla.
Grass, Emma Charlotte (Married Elmer Griffin) _____Edmond, Okla.
Gregory, Asa _____Edmond, Okla.
Guthrie, Minnie Kate_____Mangum, Okla.
Hair, Alma_____Marietta, Okla.
Holliday, Carolyn_____McAlester, Okla.
Hargrove, Ruth_____Blackwell, Okla.
Harris, Margaret_____Ramona, Okla.
Harvey, Velma_____Chickasha, Okla.
Haskin, Gladys_____Cushing, Okla.
Hawthorn, Eva_____Edmond, Okla.
Henderson, Ora_____Stillwater, Okla.
Hiatt, Letitia Mae_____Edmond, Okla.
Hicks, Victor H. _____Blanchard, Okla.
Higgins, Helen M. _____Kingfisher, Okla.
Hoehman, Dorothy_____Fort Cobb, Okla.
Hohstadt, Leslie M. _____Loveland, Okla.
Holmes, Clara E. _____McAlester, Okla.
Hughes, Ina _____Mangum, Okla.
Hughes, Klemye_____Carter, Okla.
Hughes, Ola Vivian_____Edmond, Okla.
Hunley, Lois Keaton_____Edmond, Okla.
Ingram, Madge _____Fort Smith, Ark.
Jarboe, Maude E. _____Leonardstown, Md.
Joblin, Mary Jane_____Porter, Okla.
Jones, Ada Luella_____Guthrie, Okla.
Kearns, Esther_____Billings, Okla.
Keller, Paul Ervon__Salt Lake City, Utah
Kerr, Clay W._____Frederick, Okla.
Kibler, Nell M. _____Ramona, Okla.
Kimball, George H. _____Jennings, Okla.
King, Beale_____Claremore, Okla.
Kingrey, Johyne _____Hartshorne, Okla.
Kirkpatrick, Mrs. Ollie____Edmond, Okla.
Knosp, Edith M. _____Perry, Okla.
Lacey, Anna Leona_____Edmond, Okla.
Lamb, Iva Mae _____Goodnight, Okla.
Landis, D. Veryl _____Grandfield, Okla.
Lawrence, Sylvia_____Chickasha, Okla.
Lay, Frances Isabel_____Luther, Okla.
Lee, Roland E. _____Edmond, Okla.
Leeper, Margie_____Fort Smith, Ark.
Lewis, Bernard Mercer____Edmond, Okla.
Lillis, M. Marie_____Kildare, Okla.
Lindsay, Jennie C. _____Okeene, Okla.
Loveless, Vivian L. _____Frederick, Okla.
Lowry, A. M._____Frederick, Okla.
Lowry, Beth_____Kingfisher, Okla.
Ludwick, Eva _____Keefton, Okla.
McClain, Mattie_____Paden, Okla.
McCleland, Bessie_____Burbank, Okla.
McClelland, Lucile_____Kingfisher, Okla.
McClintock, Golda_____Kingfisher, Okla.
McFetridge, Velda _____Guthrie, Okla.
McGaughy, Vera Lee_____Marlow, Okla.
McGranahan, W. J.__Rush Springs, Okla.
McNabb, Teresa_____Duncan, Okla.
McNulty, Leona_____Guthrie, Okla.
McWhorter, Madge_____Blair, Okla.
Medcalf, Iva Rea_____Marlow, Okla.
Miles, Frances_____Perkins, Okla.
Morgan, Cecil _____Minco, Okla.
Morrisett, Mary_____Edmond, Okla.
Morton, Minnie_____Edmond, Okla.
Mueller, Bertha_____Lohningen, Switz.
Murphy, Esther Morgan__Marshall, Okla.
Myers, Mabel Merle_____Edmond, Okla.
Nanney, Virgie_____Snyder, Okla.
Naughton, Florence_____Krebs, Okla.
Naylor, Jess A. _____Okeene, Okla.
Nelson, Mary_____Jet, Okla.
Nesbitt, Sue_____Tecumseh, Okla.
Norcross, Hazel_____Ponca City, Okla.
Nunn, Beryl Butler__Oklahoma City, Okla.
Paine, Ursa M. _____Trousdale, Okla.
Parker, Bessie_____Headrick, Okla.
Parsons, Ralph E. _____Edmond, Okla.
Payne, Nellie Abra_____Guthrie, Okla.
Peck, Mrs. Mary A. _____
_____Oklahoma City, Okla.
Poole, Theresa Marie_____
_____Oklahoma City, Okla.
Post, James A. _____Mangum, Okla.
Pribblenow, Sophia _____Chandler, Okla.
Primm, Mrs. Julia L. ____Glenpool, Okla.
Reed, Lillie Ruth_____Edmond, Okla.
Rice, Jessie E. _____Coyle, Okla.
Ridings, Wm. Otis__Oklahoma City, Okla.

Roberts, Beulah_____Depew, Okla.
Roberts, Nona_____Chandler, Okla.
Robinson, Dute_____Alden, Okla.
Robinson, Marion_____Britton, Okla.
Roe, Myrtle Olive_____Edmond, Okla.
Roll, Beatrice (Married E. E. Tourtillett) _____Enid, Okla.
Satterfield, Henry D. __Los Angeles, Cal.
Saunders, Vivian_____Ringling, Okla.
Sawyer, Frances____Bluff, North Carolina
Scott, Nila M,_____Newkirk, Okla.
Scott, Lena_____Ardmore, Okla.
Selken, Mary A. ____Oklahoma City, Okla.
Shumate, Ethel_____Fletcher, Okla.
Simpson, Mary_____Purcell, Okla.
Smith, Florence E. _____Edmond, Okla.
Sparks, Wynema _____Hartshorne, Okla.
Spearman, Hazel_____Edmond, Okla.
Spearman, Crawford _____Edmond, Okla.
Splain, Maude Mae_____Waukomis, Okla.
Stapleton, Gladys_____Carter, Okla.
Steele, Hazel _____Marietta, Okla.
Stingley, Stella_____Wellston, Okla.
Stone, Margaret_____Edmond, Okla.
Taylor, Edith _____Elk Creek, Neb.
Taylor, James H. _____Madill, Okla.
Taylor, Olive Elsie_____Mustang, Okla.
Temple, Mary Olive_____Edmond, Okla.
Thompson, Elma_____Snyder, Okla.
Thompson, Esther C. _____Hobart, Okla.
Thompson, Janet M. _____Krebs, Okla.
Told, Esther Helen_____Umatilla, Florida
Tomme, Esther_____Edmond, Okla.
Tool, Chas. Donovan_____Edmond, Okla.
Ulmark, Hannah_____Hennessey, Okla.
Unzicker, Marie_____Edmond, Okla.
Vail, Olive Folsom____Featherston, Okla.
Vicars, Mrs. Janie_____Dalhart, Texas
Vohs, Mary Frances____Kingfisher, Okla.
Walker, Kate Ellis_____Ardmore, Okla.
Walker, Mary A. ___Oklahoma City, Okla.
Watkins, Alma _____Guthrie, Okla.
Wattenbarger, Isabella____Edmond, Okla.
Weant, Pauline_____Ponca City, Okla.
Webster, Cora _____Guthrie, Okla.
Western, Pauline_____Edmond, Okla.
Whitaker, Elda_____Pryor, Okla.
Whyte, Mrs. Geo. W. _____Britton, Okla.
Williamson, Phyllis _____Perkins, Okla.
Windrow, Pauline (Married Mr. Zeiglegruber) _____Edmond, Okla.
Wilson, Una _____Carney, Okla.
Williams, Grace _____Edmond, Okla.
Williams, Frank A. _____Edmond, Okla.
Wolfe, Mrs. G. B. _____Ardmore, Okla.
Wood, Linnie _____Purcell, Okla.
Wright, Cora _____Baird, Okla.
York, Ruth_____Edmond, Okla.

1921.

Adams, Maurine_____Holdenville, Okla.
Allen, T. A. _____Choctaw, Okla.
Arnold, Nina_____Springer, N. M.
Atterbury, Mabel_____Douglas, Okla.
Barry, Raymond_____Hollis, Okla.
Barton, Maude Mae__ __Chickasha, Okla.
Barnett, Betty _____Mangum, Okla.
Beck, Myrtle_____Duke, Okla.
Beck, Roy A. _____Hinton, Okla.
Bentley, Clara Mae__Oklahoma City, Okla.
Birkhead, Nina Hood___Indiahoma, Okla.
Boone, Ola B. _____Ramona, Okla.
Bowden, Alline____Oklahoma City, Okla.
Bowers, Bessle_____Drumright, Okla.
Boyce, Elizabeth_____Lawton, Okla.
Bridal, Pearl_____Marshall, Okla.
Ricketts, Edith L. (Married Mr. Brooks)_____Preston, Okla.
Brown, Mayme Tapley____Okemah, Okla.
Brown, Nealie Hodge_____Duncan, Okla.
Burris, Kate_____Mountain View, Okla.
Burris, Lulu_____Claremore, Okla.
Burris, Ruth _____Claremore, Okla.
Carpenter, Hope_____Carney, Okla.
Cochran, K. O. _____Grainola, Okla.
Collins, Marguerite_____Kiefer, Okla.
Cooper, Gladys_____Wynnewood, Okla.
Cooper, Lora Bell_____Garnett, Kan.
Cosby, Adelaide_____El Reno, Okla.
Crist, Bert_____Edmond, Okla.
Cunningham, Mary _____Edmond, Okla.
Dale, Etta _____El Reno, Okla.
Dolezal, Lucile_____Yukon, Okla.
Dome, Mrs. Chas._____Enid, Okla.
Doughty, Elsie_____Martha, Okla.
Dutton, Winnie_____Tecumseh, Okla.
Ensey, Joseph_____Carter, Okla.
Ensworth, Dorothy_____Ardmore, Okla.
Ferguson, Ethel_____Mulhall, Okla.
Fisher, Carrie_____Edmond, Okla.
Fischer, Carrie Pearl_____Hobart, Okla.
Fowler, Ruth_____Okmulgee, Okla.
Frary, Lawrence Eugene__Guthrie, Okla.
French, Charles Thomas_____ _____Chickasha, Okla.
Garrett, Mrs. Maurine_____ _____Oklahoma City, Okla.
Glass, Gladys_____Oklahoma City, Okla.
Glendenning, Anna _____Hartshorne, Okla
Goodloe, Winnie____Wichita Falls, Texas
Griffith, Harriet Louise_____ _____Oklahoma City, Okla.
Hale, Velma Lee_____Ninnekah, Okla.
Hamlet, James Walter____Edmond, Okla.
Harrison, Eileen_____Edmond, Okla.
Herzberg, Florence_____Hennessey, Okla.
Hightower, Blanche___Pauls Valley, Okla.
Holt, Vida_____Quinton, Okla.
Hubbartt, Ruby Anna_____Guthrie, Okla.
Hudson, Nora_____Mangum, Okla.
Hulme, Sarah Kathrine_____Stroud, Okla.
Hunt, Lois_____Yukon, Okla.
Jayne, Viola M. ____Oklahoma City, Okla.
Jenkins, Elizabeth__Oklahoma City, Okla.
Johnston, Fern_____Apache, Okla.
Kaiser, Jessie_____Kremlin, Okla.
Kehn, Ruby _____Choctaw, Okla.
Keller, Hallie_____Ryan, Okla.
Keler, Orilla_____Newkirk, Okla.
Kerr, Ewing _____Loco, Oka.

Kerr, Maggie----------Sulphur, Okla.
Kidd, Samuel Summie----------
----------Mountain View, Okla.
Landis, Addie----------Vinita, Okla.
Lee, Maybelle----------Cherryvale, Kan.
Lester, Mamie-------Rush Springs, Okla.
Lightfoot, Mary Elizabeth----------
----------Oklahoma City, Okla.
Lindsey, Audrey----------Newkirk, Okla.
Lively, Marie Miles---------Stroud, Okla.
Lissauer, Ruth----------Lexington, Okla.
Malone, Iva ----------Chickasha, Okla.
Martin, Bettie----------San Diego, Cal.
McClintock, Emogene---Kingfisher, Okla.
McElderry, Elizabeth-------Purcell, Okla.
McMillan, Blanche----------Devol, Okla.
McMurry, Henry----------Marlow, Okla.
Mitchell, Olive----------Carnegie, Okla.
Montgomery, Vivienne----Edmond, Okla.
Morrow, Annie Obera--Ft. Worth, Texas
Mossler, Grace ---------Stillwater, Okla.
Myers, Russe----------Edmond, Okla.
Neff, Ida----------Kiefer, Okla.
Nelson, Marie----------Chickasha, Okla.
North, Grace E. ----------Inola, Okla.
Park, Dee E. ----------Walters, Okla.
Pasley, Alpha Candace-------Jenks, Okla.
Paxton, Clara ------Oklahoma City, Okla.
Payne, Sarah D. ---------Ft. Smith, Ark.
Peacock, Jessie----------Bristow, Okla.
Plater, Marie-------Oklahoma City, Okla.
Prowant, Pauline----------Agra, Okla.
Ragan, Wm. Burke----------Vichy, Mo.
Reed, Grace McDermitt--Checotah, Okla.
Reynolds, Ida E.----------Enid, Okla.
Reynolds, Orvel C. -------Ardmore, Okla.
Reynolds, Mrs. T. H. --Weatherford, Okla.
Rhoads, Audrey Verna--Addington, Okla.
Roads, Carrie Elsie-----Waukomis, Okla.
Roe, Lillian----------Edmond, Okla.
Sample, Chas. C. --------Mannford, Okla.
Scanlan, Gladys----------Bristow, Okla.
Schaal, Perris J. ----------Mulhall, Okla.
Shannon, Lela Grace----Tecumseh, Okla.
Shelton, Karl----------Edmond, Okla.
Shive, Lorene----------Tulsa, Okla.
Simmons, Wheeler----------Seward, Okla.
Smith, Harry Edgar-----Lockridge, Okla.
Smith, Roy ----------Delhi, Okla.
Snider, Frank Joe---------Edmond, Okla.
Snider, Mary Eva---------Edmond, Okla.
Spangler, Gladys----------Edmond, Okla.
Sprague, Philura----Broken Arrow, Okla.
Steidley, H. A. ----------Oologah, Okla.
Stephens, Addie----------Edmond, Okla.
Stephens, Julia----------Edmond, Okla.
Stewart, Freda----------Edmond, Okla.
Sudderth, Winnie--------Lexington, Okla.
Sullivan, Onnie----------Elk City, Okla.
Swink, Inez----------Valliant, Okla.
Taylor, Cecelia M.----------Augusta, Kan.
Temple, Ruth----------Chickasha, Okla.
Titus, Nora----------Geneseo, Ill.
Turner, Hattie Laurine----Okemah, Okla.
Vickers, Voda----------Glencoe, Okla.
Wallace, Allie----------Edmond, Okla.
Webb, Bessie----------Altus, Okla.
Weeks, Lois----------Ardmore, Okla.
Welch, Margaret C. ----Jacksonville, Ill.
Wheatcraft, Roy Minor----Edmond, Okla.
White, Mabel Adella---------Asher, Okla.
Willard, Kathryn---------Ardmore, Okla.
Wood, Mrs. Inez----Oklahoma City, Okla.

DEGREES 1921

Baker, Leon----------Plainview, Texas
Coover, Virginia----------Blairstown, Mo.
Goff, Mary Bedford--------Oklahoma City
Herrin, Ronnie----------Edmond
McGranahan, William J.----Rush Springs
Neff, Marie----------Pryor
Reed, Frances Bertha----------Checotah
Sheppard, Hubert------New Orleans, La.
Smith, George L. ----------Edmond

THE LIBRARY OF THE UNIVERSITY OF ... APR 1 1931

Registrar, Central State Teachers' College,
Edmond, Okla.
Dear Sir:

I take pleasure in advising the following corrections in the names and address of the Alumni given below.

Signed_____

Class of_____

_____

_____

_____

_____

_____

_____

_____

_____

Printed and Manufactured by
THE PRINTERY
Oklahoma City

UNIVERSITY OF ILLINOIS-URBANA
3 0112 100619425